



## 8-BIT MICROCONTROLLER

### Table of Contents-

|       |                                    |    |
|-------|------------------------------------|----|
| 1.    | GENERAL DESCRIPTION .....          | 3  |
| 2.    | FEATURES .....                     | 3  |
| 3.    | PIN CONFIGURATIONS .....           | 4  |
| 4.    | PIN DESCRIPTION.....               | 5  |
| 5.    | FUNCTIONAL DESCRIPTION .....       | 6  |
| 5.1   | I/O Ports.....                     | 6  |
| 5.2   | Serial I/O .....                   | 6  |
| 5.3   | Timers .....                       | 7  |
| 5.4   | Interrupts.....                    | 7  |
| 5.5   | Data Pointers .....                | 7  |
| 5.6   | Power Management.....              | 7  |
| 5.7   | On-chip Data SRAM .....            | 7  |
| 6.    | MEMORY ORGANIZATION .....          | 8  |
| 6.1   | Program Memory .....               | 8  |
| 6.2   | Data Memory .....                  | 8  |
| 6.3   | Special Function Registers.....    | 10 |
| 7.    | INSTRUCTION.....                   | 27 |
| 7.1   | Intruction Timing .....            | 35 |
| 7.1.1 | MOVX Instruction .....             | 38 |
| 8.    | POWER MANAGEMENT .....             | 43 |
| 8.1   | Idle Mode .....                    | 43 |
| 8.2   | Economy Mode.....                  | 44 |
| 8.3   | Power Down Mode .....              | 45 |
| 9.    | RESET CONDITIONS.....              | 46 |
| 9.1   | External Reset .....               | 46 |
| 9.2   | Watchdog Timer Reset.....          | 46 |
| 9.3   | Reset State .....                  | 46 |
| 10.   | INTERRUPTS .....                   | 48 |
| 10.1  | Interrupt Sources .....            | 48 |
| 10.2  | Priority Level Structure .....     | 48 |
| 10.3  | Interrupt Response Time .....      | 50 |
| 11.   | PROGRAMMABLE TIMERS/COUNTERS ..... | 51 |
| 11.1  | Timer/Counters 0 & 1.....          | 51 |
| 11.2  | Time-base Selection .....          | 51 |

# W77L32/W77L032A/W77M032A



|        |  |    |
|--------|--|----|
| 11.2.1 | Mode 0 .....   | 52 |
| 11.2.2 | Mode 1 .....   | 52 |
| 11.2.3 | Mode 2 .....   | 52 |
| 11.2.4 | Mode 3 .....   | 53 |
| 11.3   | Timer/Counter 2 .....                                  | 54 |
| 11.3.1 | Capture Mode .....                                     | 54 |
| 11.3.2 | Auto-reload Mode, Counting Up .....                    | 54 |
| 11.3.3 | Auto-reload Mode, Counting Up/Down .....               | 55 |
| 11.4   | Baud Rate Generator Mode .....                         | 56 |
| 11.4.1 | Programmable Clock-out .....                           | 56 |
| 11.5   | Watchdog Timer .....                                   | 57 |
| 11.6   | Serial Port .....                                      | 59 |
| 11.6.1 | Mode 0 .....   | 59 |
| 11.6.2 | Mode 1 .....   | 60 |
| 11.6.3 | Mode 2 .....   | 61 |
| 11.6.4 | Mode 3 .....   | 63 |
| 11.6.5 | Framing Error Detection .....                          | 64 |
| 11.7   | Timed Access Protection .....                          | 65 |
| 12.    | ABSOLUTE MAXIMUM RATINGS .....                         | 66 |
| 13.    | DC ELECTRICAL CHARACTERISTICS .....                    | 67 |
| 14.    | AC CHARACTERISTICS .....                               | 68 |
| 14.1   | External Clock Characteristics .....                   | 68 |
| 14.2   | AC Specification .....                                 | 68 |
| 14.2.1 | MOVX Characteristics Using Stretch Memory Cycles ..... | 69 |
| 15.    | TIMING WAVEFORMS .....                                 | 71 |
| 15.1   | Program Memory Read Cycle .....                        | 71 |
| 15.2   | Data Memory Read Cycle .....                           | 71 |
| 15.3   | Data Memory Write Cycle .....                          | 72 |
| 16.    | TYPICAL APPLICATION CIRCUITS .....                     | 73 |
| 16.1   | Expanded External Program Memory and Crystal .....     | 73 |
| 16.2   | Expanded External Data Memory and Oscillator .....     | 73 |
| 17.    | PACKAGE DIMENSIONS .....                               | 74 |
| 17.1   | 40-pin DIP .....                                       | 74 |
| 17.2   | 44-pin PLCC .....                                      | 74 |
| 17.3   | 44-pin QFP .....                                       | 75 |
| 18.    | REVISION HISTORY .....                                 | 76 |



## 1. GENERAL DESCRIPTION

The W77L032 is a fast 8051 compatible microcontroller with a redesigned processor core without wasted clock and memory cycles. As a result, it executes every 8051 instruction faster than the original 8051 for the same crystal speed. Typically, the instruction executing time of W77L032 is 1.5 to 3 times faster than that of traditional 8051, depending on the type of instruction. In general, the overall performance is about 2.5 times better than the original for the same crystal speed. Giving the same throughput with lower clock speed, power consumption has been improved. Consequently, the W77L032 is a fully static CMOS design; it can also be operated at a lower crystal clock. W77L032 support on-chip 1KB SRAM without external memory component and glue logic, saving more I/O pins for users application usage if they use on-chip SRAM instead of external SRAM.

## 2. FEATURES

- 8-bit CMOS microcontroller
- High speed architecture of 4 clocks/machine cycle runs up to 20MHz
- Pin compatible with standard 80C52
- Instruction-set compatible with MCS-51
- Four 8-bit I/O Ports
- One extra 4-bit I/O port and Wait State control signal (available on 44-pin PLCC/QFP package)
- Three 16-bit Timers
- 12 interrupt sources with two levels of priority
- On-chip oscillator and clock circuitry
- Two enhanced full duplex serial ports
- 256 bytes scratch-pad RAM
- 1KB on-chip SRAM for MOVX instruction
- Programmable Watchdog Timer
- Dual 16-bit Data Pointers
- Software programmable access cycle to external RAM/peripherals
- Packages:
  - Lead Free (RoHS) DIP 40: W77L032A25DL, W77M032A25DL
  - Lead Free (RoHS) PLCC 44: W77L032A25PL, W77M032A25PL
  - Lead Free (RoHS) PQFP 44: W77L032A25FL, W77M032A25FL

# W77L32/W77L032A/W77M032A



## 3. PIN CONFIGURATIONS

40-Pin DIP

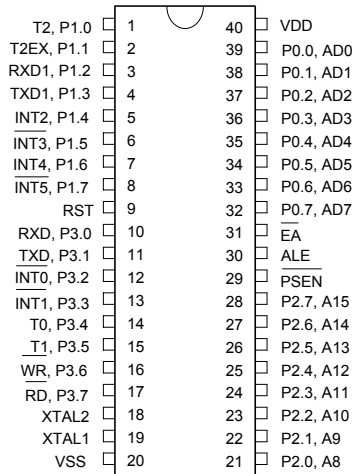

44-Pin PLCC

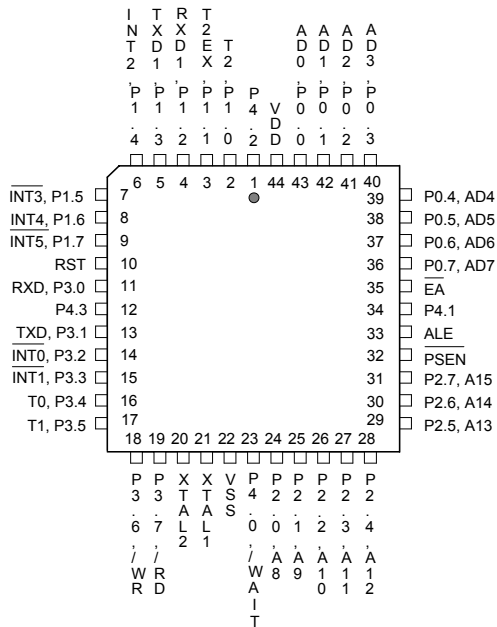

44-Pin QFP

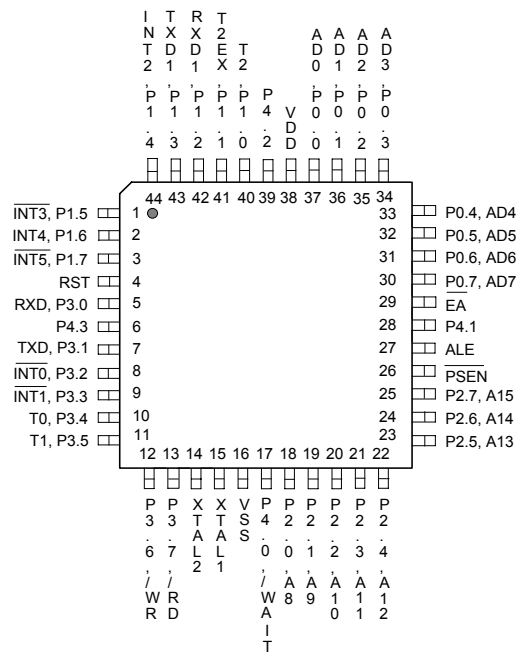



## 4. PIN DESCRIPTION

| SYMBOL            | TYPE | DESCRIPTIONS   |
|-------------------|------|--|
| $\overline{EA}$   | I    | <b>EXTERNAL ACCESS ENABLE:</b> It should be kept low.  |
| $\overline{PSEN}$ | O    | <b>PROGRAM STORE ENABLE:</b> $\overline{PSEN}$ enables the external ROM data onto the Port 0 address/data bus during fetch and MOVC operations.  |
| ALE               | O    | <b>ADDRESS LATCH ENABLE:</b> ALE is used to enable the address latch that separates the address from the data on Port 0.   |
| RST               | I    | <b>RESET:</b> A high on this pin for two machine cycles while the oscillator is running resets the device.   |
| XTAL1             | I    | <b>CRYSTAL1:</b> This is the crystal oscillator input. This pin may be driven by an external clock.  |
| XTAL2             | O    | <b>CRYSTAL2:</b> This is the crystal oscillator output. It is the inversion of XTAL1.  |
| Vss               | I    | <b>GROUND:</b> Ground potential  |
| VDD               | I    | <b>POWER SUPPLY:</b> Supply voltage for operation.   |
| P0.0 – P0.7       | I/O  | <b>PORT 0:</b> Port 0 is an open-drain bi-directional I/O port. This port also provides a multiplexed low order address/data bus during accesses to external memory.   |
| P1.0 – P1.7       | I/O  | <b>PORT 1:</b> Port 1 is a bi-directional I/O port with internal pull-ups. The bits have alternate functions which are described below:<br>T2(P1.0): Timer/Counter 2 external count input<br>T2EX(P1.1): Timer/Counter 2 Reload/Capture/Direction control<br>RXD1(P1.2): Serial port 1 RXD<br>TXD1(P1.3): Serial port 1 TXD<br>INT2(P1.4) : External Interrupt 2<br>$\overline{INT3}$ (P1.5): External Interrupt 3<br>INT4(P1.6) : External Interrupt 4<br>$\overline{INT5}$ (P1.7): External Interrupt 5                |
| P2.0 – P2.7       | I/O  | <b>PORT 2:</b> Port 2 is a bi-directional I/O port with internal pull-ups. This port also provides the upper address bits for accesses to external memory.   |
| P3.0 – P3.7       | I/O  | <b>PORT 3:</b> Port 3 is a bi-directional I/O port with internal pull-ups. All bits have alternate functions, which are described below:<br>RXD(P3.0) : Serial Port 0 input<br>TXD(P3.1) : Serial Port 0 output<br>$\overline{INT0}$ (P3.2): External Interrupt 0<br>$\overline{INT1}$ (P3.3): External Interrupt 1<br>T0(P3.4) : Timer 0 External Input<br>T1(P3.5) : Timer 1 External Input<br>$\overline{WR}$ (P3.6) : External Data Memory Write Strobe<br>$\overline{RD}$ (P3.7) : External Data Memory Read Strobe |
| P4.0 – P4.3       | I/O  | <b>PORT 4:</b> Port 4 is a 4-bit bi-directional I/O port. The P4.0 also provides the alternate function $\overline{WAIT}$ which is the wait state control signal.  |

\* **Note:** **TYPE** I: input, O: output, I/O: bi-directional.



## 5. FUNCTIONAL DESCRIPTION

The W77L032 is 8052 pin compatible and instruction set compatible. It includes the resources of the standard 8052 such as four 8-bit I/O Ports, three 16-bit timer/counters, full duplex serial port and interrupt sources.

The W77L032 features a faster running and better performance 8-bit CPU with a redesigned core processor without wasted clock and memory cycles. It improves the performance not just by running at high frequency but also by reducing the machine cycle duration from the standard 8052 period of twelve clocks to four clock cycles for the majority of instructions. This improves performance by an average of 1.5 to 3 times. The W77L032 also provides dual Data Pointers (DPTRs) to speed up block data memory transfers. It can also adjust the duration of the MOVX instruction (access to off-chip data memory) between two machine cycles and nine machine cycles. This flexibility allows the W77L032 to work efficiently with both fast and slow RAMs and peripheral devices. In addition, the W77L032 contains on-chip 1KB MOVX SRAM, the address of which is between 0000H and 03FFH. It only can be accessed by MOVX instruction; this on-chip SRAM is optional under software control.

The W77L032 is an 8052 compatible device that gives the user the features of the original 8052 device, but with improved speed and power consumption characteristics. It has the same instruction set as the 8051 family, with one addition: DEC DPTR (op-code A5H, the DPTR is decreased by 1). While the original 8051 family was designed to operate at 12 clock periods per machine cycle, the W77L032 operates at a much reduced clock rate of only 4 clock periods per machine cycle. This naturally speeds up the execution of instructions. Consequently, the W77L032 can run at a higher speed as compared to the original 8052, even if the same crystal is used. Since the W77L032 is a fully static CMOS design, it can also be operated at a lower crystal clock, giving the same throughput in terms of instruction execution, yet reducing the power consumption.

The 4 clocks per machine cycle feature in the W77L032 is responsible for a three-fold increase in execution speed. The W77L032 has all the standard features of the 8052, and has a few extra peripherals and features as well.

### 5.1 I/O Ports

The W77L032 has four 8-bit ports and one extra 4-bit port. Port 0 can be used as an Address/Data bus when external program is running or external memory/device is accessed by MOVC or MOVX instruction. In these cases, it has strong pull-ups and pull-downs, and does not need any external pull-ups. Otherwise it can be used as a general I/O port with open-drain circuit. Port 2 is used chiefly as the upper 8-bits of the Address bus when port 0 is used as an address/data bus. It also has strong pull-ups and pull-downs when it serves as an address bus. Port 1 and 3 act as I/O ports with alternate functions. Port 4 is only available on 44-pin PLCC/QFP package type. It serves as a general purpose I/O port as Port 1 and Port 3. The P4.0 has an alternate function  $\overline{\text{WAIT}}$  which is the wait state control signal. When wait state control signal is enabled, P4.0 is input only.

### 5.2 Serial I/O

The W77L032 has two enhanced serial ports that are functionally similar to the serial port of the original 8052 family. However the serial ports on the W77L032 can operate in different modes in order to obtain timing similarity as well. **Note that the serial port 0 can use Timer 1 or 2 as baud rate generator, but the serial port 1 can only use Timer 1 as baud rate generator.** The serial ports have the enhanced features of Automatic Address recognition and Frame Error detection.



## 5.3 Timers

The W77L032 has three 16-bit timers that are functionally similar to the timers of the 8052 family. When used as timers, they can be set to run at either 4 clocks or 12 clocks per count, thus providing the user with the option of operating in a mode that emulates the timing of the original 8052. The W77L032 has an additional feature, the watchdog timer. This timer is used as a System Monitor or as a very long time period timer.

## 5.4 Interrupts

The Interrupt structure in the W77L032 is slightly different from that of the standard 8052. Due to the presence of additional features and peripherals, the number of interrupt sources and vectors has been increased. The W77L032 provides 12 interrupt resources with two priority level, including six external interrupt sources, timer interrupts, serial I/O interrupts and power-fail interrupt.

## 5.5 Data Pointers

The original 8052 had only one 16-bit Data Pointer (DPL, DPH). In the W77L032, there is an additional 16-bit Data Pointer (DPL1, DPH1). This new Data Pointer uses two SFR locations which were unused in the original 8052. In addition there is an added instruction, DEC DPTR (op-code A5H), which helps in improving programming flexibility for the user.

## 5.6 Power Management

Like the standard 80C52, the W77L032 also has IDLE and POWER DOWN modes of operation. The W77L032 provides a new Economy mode which allow user to switch the internal clock rate divided by either 4, 64 or 1024. In the IDLE mode, the clock to the CPU core is stopped while the timers, serial ports and interrupts clock continue to operate. In the POWER DOWN mode, all the clock are stopped and the chip operation is completely stopped. This is the lowest power consumption state.

## 5.7 On-chip Data SRAM

The W77L032 has 1K Bytes of data space SRAM which is read/write accessible and is memory mapped. This on-chip MOVX SRAM is reached by the MOVX instruction. It is not used for executable program memory. There is no conflict or overlap among the 256 bytes Scratchpad RAM and the 1K Bytes MOVX SRAM as they use different addressing modes and separate instructions. The on-chip MOVX SRAM is enabled by setting the DME0 bit in the PMR register. After a reset, the DME0 bit is cleared such that the on-chip MOVX SRAM is disabled, and all data memory spaces 0000H – FFFFH access to the external memory.



## 6. MEMORY ORGANIZATION

The W77L032 separates the memory into two separate sections, the Program Memory and the Data Memory. The Program Memory is used to store the instruction op-codes, while the Data Memory is used to store data or for memory mapped devices.

### 6.1 Program Memory

The Program Memory on the W77L032 can be up to 64Kbytes long. All instructions are fetched for execution from this memory area. The MOVC instruction can also access this memory region.

### 6.2 Data Memory

The W77L032 can access up to 64Kbytes of external Data Memory. This memory region is accessed by the MOVX instructions. Unlike the 8051 derivatives, the W77L032 contains on-chip 1K bytes MOVX SRAM of Data Memory, which can only be accessed by MOVX instructions. These 1K bytes of SRAM are between address 0000H and 03FFH. Access to the on-chip MOVX SRAM is optional under software control. When enabled by software, any MOVX instruction that uses this area will go to the on-chip RAM. MOVX addresses greater than 03FFH automatically go to external memory through Port 0 and 2. When disabled, the 1KB memory area is transparent to the system memory map. Any MOVX directed to the space between 0000H and FFFFH goes to the expanded bus on Port 0 and 2. This is the default condition. In addition, the W77L032 has the standard 256 bytes of on-chip Scratchpad RAM. This can be accessed either by direct addressing or by indirect addressing. There are also some Special Function Registers (SFRs), which can only be accessed by direct addressing. Since the Scratchpad RAM is only 256 bytes, it can be used only when data contents are small. In the event that larger data contents are present, two selections can be used. One is on-chip MOVX SRAM, the other is the external Data Memory. The on-chip MOVX SRAM can only be accessed by a MOVX instruction, the same as that for external Data Memory. However, the on-chip RAM has the fastest access times.

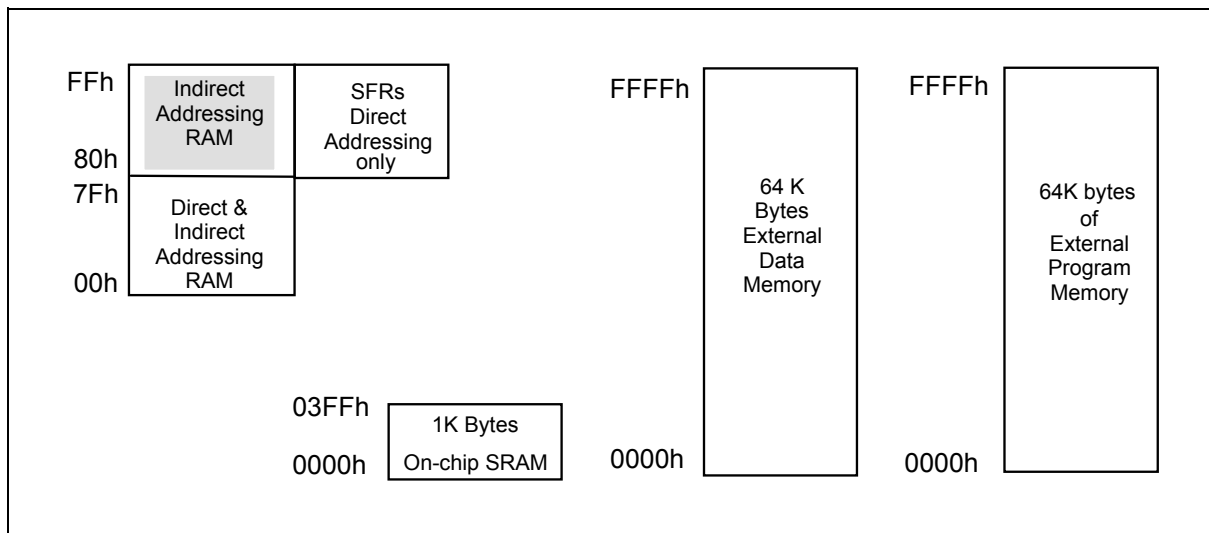

Figure 1. Memory Map



# W77L32/W77L032A/W77M032A

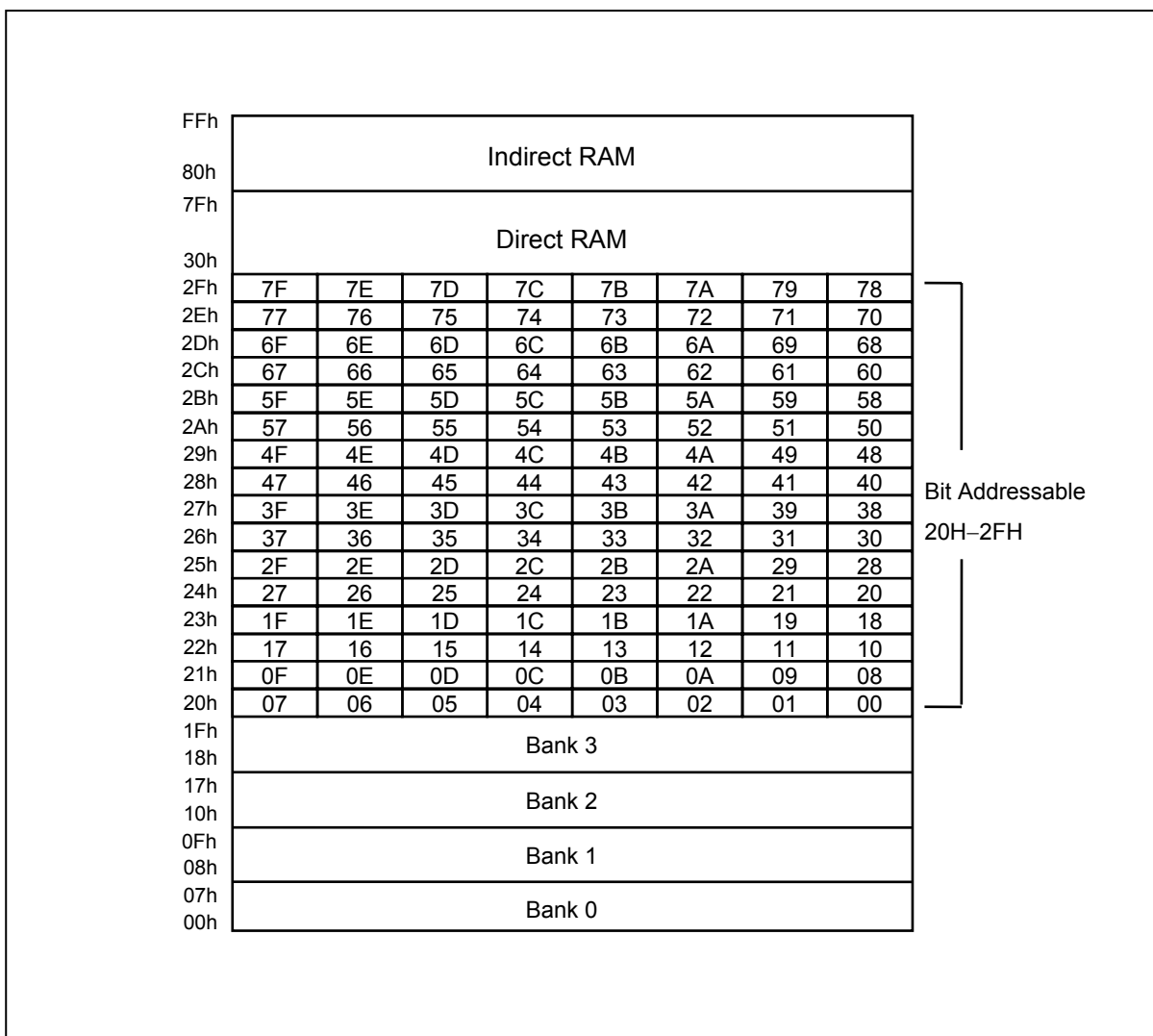

Figure 2. Scratchpad RAM / Register Addressing



## 6.3 Special Function Registers

The W77L032 uses Special Function Registers (SFRs) to control and monitor peripherals and their Modes.

The SFRs reside in the register locations 80-FFh and are accessed by direct addressing only. Some of the SFRs are bit addressable. This is very useful in cases where one wishes to modify a particular bit without changing the others. The SFRs that are bit addressable are those whose addresses end in 0 or 8. The W77L032 contains all the SFRs present in the standard 8052. However, some additional SFRs have been added. In some cases unused bits in the original 8052 have been given new functions. The list of SFRs is as follows. The table is condensed with eight locations per row. Empty locations indicate that there are no registers at these addresses. When a bit or register is not implemented, it will read high.

**6.3.1.1 Table 1. Special Function Register Location Table**

|    |       |       |        |        |      |        |       |      |
|----|-------|-------|--------|--------|------|--------|-------|------|
| F8 | EIP   |       |        |        |      |        |       |      |
| F0 | B     |       |        |        |      |        |       |      |
| E8 | EIE   |       |        |        |      |        |       |      |
| E0 | ACC   |       |        |        |      |        |       |      |
| D8 | WDCON |       |        |        |      |        |       |      |
| D0 | PSW   |       |        |        |      |        |       |      |
| C8 | T2CON | T2MOD | RCAP2L | RCAP2H | TL2  | TH2    |       |      |
| C0 | SCON1 | SBUF1 | ROMMAP |        | PMR  | STATUS |       | TA   |
| B8 | IP    | SADEN | SADEN1 |        |      |        |       |      |
| B0 | P3    |       |        |        |      |        |       |      |
| A8 | IE    | SADDR | SADDR1 |        |      |        |       |      |
| A0 | P2    |       |        |        |      | P4     |       |      |
| 98 | SCON0 | SBUF  |        |        |      |        |       |      |
| 90 | P1    | EXIF  |        |        |      |        |       |      |
| 88 | TCON  | TMOD  | TL0    | TL1    | TH0  | TH1    | CKCON |      |
| 80 | P0    | SP    | DPL    | DPH    | DPL1 | DPH1   | DPS   | PCON |

Note: The SFRs in the column with dark borders are bit-addressable.

A brief description of the SFRs now follows.

### 6.3.1.2 Port 0

|      |      |      |      |      |      |      |      |      |
|------|------|------|------|------|------|------|------|------|
| Bit: | 7    | 6    | 5    | 4    | 3    | 2    | 1    | 0    |
|      | P0.7 | P0.6 | P0.5 | P0.4 | P0.3 | P0.2 | P0.1 | P0.0 |

Mnemonic: P0

Address: 80h

Port 0 is an open-drain bi-directional I/O port. This port also provides a multiplexed low order address/data bus during accesses to external memory.



# W77L32/W77L032A/W77M032A



instructions that use DPTR will now access DPL1 and DPH1 in place of DPL and DPH. If they are not required they can be used as conventional register locations by the user.

## Data Pointer Select

|      |   |   |   |   |   |   |   |       |
|------|---|---|---|---|---|---|---|-------|
| Bit: | 7 | 6 | 5 | 4 | 3 | 2 | 1 | 0     |
|      | - | - | - | - | - | - | - | DPS.0 |

Mnemonic: DPS

Address: 86h

DPS.0: This bit is used to select either the DPL,DPH pair or the DPL1, DPH1 pair as the active Data Pointer. When set to 1, DPL1, DPH1 will be selected, otherwise DPL, DPH will be selected.

DPS.1 – 7: These bits are reserved, but will read 0.

## Power Control

|      |      |       |   |   |     |     |    |     |
|------|------|-------|---|---|-----|-----|----|-----|
| Bit: | 7    | 6     | 5 | 4 | 3   | 2   | 1  | 0   |
|      | SMOD | SMOD0 | - | - | GF1 | GF0 | PD | IDL |

Mnemonic: PCON

Address: 87h

SMOD : This bit doubles the serial port baud rate in mode 1, 2, and 3 when set to 1.

SMOD0: Framing Error Detection Enable: When SMOD0 is set to 1, then SCON.7(SCON1.7) indicates a Frame Error and acts as the FE(FE\_1) flag. When SMOD0 is 0, then SCON.7(SCON1.7) acts as per the standard 8052 function.

GF1 – 0: These two bits are general purpose user flags.

PD: Setting this bit causes the W77L032 to go into the POWER DOWN mode. In this mode all the clocks are stopped and program execution is frozen.

IDL: Setting this bit causes the W77L032 to go into the IDLE mode. In this mode the clocks to the CPU are stopped, so program execution is frozen. But the clock to the serial, timer and interrupt blocks is not stopped, and these blocks continue operating.

## Timer Control

|      |     |     |     |     |     |    |     |    |
|------|-----|-----|-----|-----|-----|----|-----|----|
| Bit: | 7   | 6   | 5   | 4   | 3   | 2  | 1   | 0  |
|      | TF1 | TR1 | TF0 | TR0 | IE1 | IT | IE0 | IT |

Mnemonic: TCON

Address: 88h

TF1: Timer 1 overflow flag: This bit is set when Timer 1 overflows. It is cleared automatically when the program does a timer 1 interrupt service routine. Software can also set or clear this bit.

TR1: Timer 1 run control: This bit is set or cleared by software to turn timer/counter on or off.

TF0: Timer 0 overflow flag: This bit is set when Timer 0 overflows. It is cleared automatically when the program does a timer 0 interrupt service routine. Software can also set or clear this bit.

TR0: Timer 0 run control: This bit is set or cleared by software to turn timer/counter on or off.

IE1: Interrupt 1 edge detect: Set by hardware when an edge/level is detected on  $\overline{INT1}$ . This bit is cleared by hardware when the service routine is vectored to only if the interrupt was edge triggered. Otherwise it follows the pin.

# W77L32/W77L032A/W77M032A



- IT1: Interrupt 1 type control: Set/cleared by software to specify falling edge/ low level triggered external inputs.
- IE0: Interrupt 0 edge detect: Set by hardware when an edge/level is detected on  $\overline{INT0}$ . This bit is cleared by hardware when the service routine is vectored to only if the interrupt was edge triggered. Otherwise it follows the pin.
- IT0: Interrupt 0 type control: Set/cleared by software to specify falling edge/ low level triggered external inputs.

### 6.3.1.3 Timer Mode Control

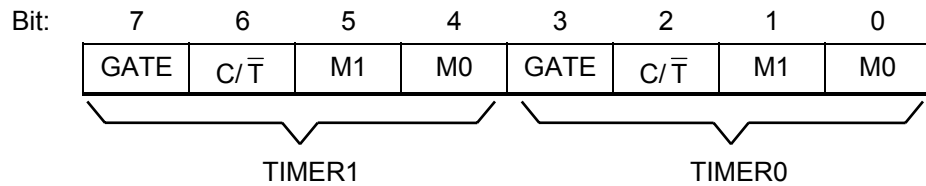

Mnemonic: TMOD

Address: 89h

**GATE:** Gating control: When this bit is set, Timer/counter x is enabled only while  $\overline{INTx}$  pin is high and TRx control bit is set. When cleared, Timer x is enabled whenever TRx control bit is set.

**C/ $\overline{T}$ :** Timer or Counter Select: When cleared, the timer is incremented by internal clocks. When set, the timer counts high-to-low edges of the Tx pin.

M1, M0: Mode Select bits:

| M1 | M0 | Mode   |
|----|----|--|
| 0  | 0  | Mode 0: 8-bits with 5-bit prescale.  |
| 0  | 1  | Mode 1: 16-bits, no prescale.  |
| 1  | 0  | Mode 2: 8-bits with auto-reload from THx   |
| 1  | 1  | Mode 3: (Timer 0) TL0 is an 8-bit timer/counter controlled by the standard Timer 0 control bits. TH0 is a 8-bit timer only controlled by Timer 1 control bits. (Timer 1) Timer/counter is stopped. |

### Timer 0 LSB

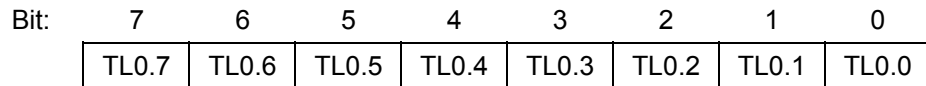

Mnemonic: TL0

Address: 8Ah

TL0.7 – 0: Timer 0 LSB



### 6.3.1.4 Timer 1 LSB

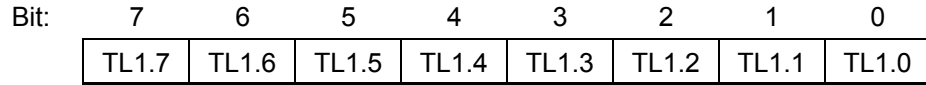

Mnemonic: TL1

Address: 8Bh

TL1.7 – 0: Timer 1 LSB

### Timer 0 MSB

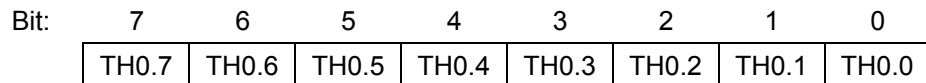

Mnemonic: TH0

Address: 8Ch

TH0.7 – 0: Timer 0 MSB

### 6.3.1.5 Timer 1 MSB

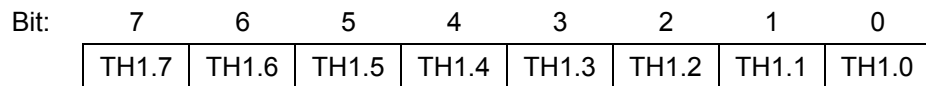

Mnemonic: TH1

Address: 8Dh

TH1.7 – 0: Timer 1 MSB

### Clock Control

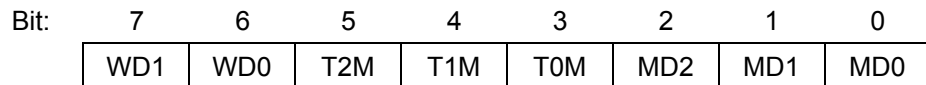

Mnemonic: CKCON

Address: 8Eh

WD1 – 0: Watchdog timer mode select bits: These bits determine the time-out period for the watchdog timer. In all four time-out options the reset time-out is 512 clocks more than the interrupt time-out period.

| WD1 | WD0 | Interrupt time-out | Reset time-out |
|-----|-----|--------------------|----------------|
| 0   | 0   | $2^{17}$           | $2^{17} + 512$ |
| 0   | 1   | $2^{20}$           | $2^{20} + 512$ |
| 1   | 0   | $2^{23}$           | $2^{23} + 512$ |
| 1   | 1   | $2^{26}$           | $2^{26} + 512$ |

T2M: Timer 2 clock select: When T2M is set to 1, timer 2 uses a divide by 4 clock, and when set to 0 it uses a divide by 12 clock

T1M: Timer 1 clock select: When T1M is set to 1, timer 1 uses a divide by 4 clock, and when set to 0 it uses a divide by 12 clock.

T0M: Timer 0 clock select: When T0M is set to 1, timer 0 uses a divide by 4 clock, and when set to 0 it uses a divide by 12 clock.

MD2 – 0: Stretch MOVX select bits: These three bits are used to select the stretch value for the MOVX instruction. Using a variable MOVX length enables the user to access slower external

# W77L32/W77L032A/W77M032A



memory devices or peripherals without the need for external circuits. The  $\overline{RD}$  or  $\overline{WR}$  strobe will be stretched by the selected interval. When accessing the on-chip SRAM, the MOVX instruction is always in 2 machine cycles regardless of the stretch setting. By default, the stretch has value of 1. If the user needs faster accessing, then a stretch value of 0 should be selected.

| MD2 | MD1 | MD0 | Stretch value | MOVX duration                       |
|-----|-----|-----|---------------|-------------------------------------|
| 0   | 0   | 0   | 0             | 2 machine cycles                    |
| 0   | 0   | 1   | 1             | 3 machine cycles ( <i>Default</i> ) |
| 0   | 1   | 0   | 2             | 4 machine cycles                    |
| 0   | 1   | 1   | 3             | 5 machine cycles                    |
| 1   | 0   | 0   | 4             | 6 machine cycles                    |
| 1   | 0   | 1   | 5             | 7 machine cycles                    |
| 1   | 1   | 0   | 6             | 8 machine cycles                    |
| 1   | 1   | 1   | 7             | 9 machine cycles                    |

## Port 1

|      |      |      |      |      |      |      |      |      |
|------|------|------|------|------|------|------|------|------|
| Bit: | 7    | 6    | 5    | 4    | 3    | 2    | 1    | 0    |
|      | P1.7 | P1.6 | P1.5 | P1.4 | P1.3 | P1.2 | P1.1 | P1.0 |

Mnemonic: P1

Address: 90h

P1.7 – 0: General purpose I/O port. Most instructions will read the port pins in case of a port read access, however in case of read-modify-write instructions, the port latch is read. Some pins also have alternate input or output functions. This alternate functions are described below:

- P1.0 : T2 External I/O for Timer/Counter 2
- P1.1 : T2EX Timer/Counter 2 Capture/Reload Trigger
- P1.2 : RXD1 Serial Port 1 Receive
- P1.3 : TXD1 Serial Port 1 Transmit
- P1.4 : INT2 External Interrupt 2
- P1.5 :  $\overline{INT3}$  External Interrupt 3
- P1.6 : INT4 External Interrupt 4
- P1.7 :  $\overline{INT5}$  External Interrupt 5

## External Interrupt Flag

|      |     |     |     |     |       |                   |      |   |
|------|-----|-----|-----|-----|-------|-------------------|------|---|
| Bit: | 7   | 6   | 5   | 4   | 3     | 2                 | 1    | 0 |
|      | IE5 | IE4 | IE3 | IE2 | XT/RG | $\overline{RGMD}$ | RGSL | - |

Mnemonic: EXIF

Address: 91h

- IE5: External Interrupt 5 flag. Set by hardware when a falling edge is detected on  $\overline{INT5}$ .
- IE4: External Interrupt 4 flag. Set by hardware when a rising edge is detected on INT4.
- IE3: External Interrupt 3 flag. Set by hardware when a falling edge is detected on  $\overline{INT5}$ .
- IE2: External Interrupt 2 flag. Set by hardware when a rising edge is detected on INT2.

XT/ $\overline{RG}$  RG: Crystal/RC Oscillator Select. Setting this bit selects crystal or external clock as system clock source. Clearing this bit selects the on-chip RC oscillator as clock source.



XTUP(STATUS.4) must be set to 1 and XTOFF (PMR.3) must be cleared before this bit can be set. Attempts to set this bit without obeying these conditions will be ignored. This bit is set to 1 after a power-on reset and unchanged by other forms of reset.

**RGMD:** RC Mode Status. This bit indicates the current clock source of microcontroller. When cleared, CPU is operating from the external crystal or oscillator. When set, CPU is operating from the on-chip RC oscillator. This bit is cleared to 0 after a power-on reset and unchanged by other forms of reset.

**RGSL:** RC Oscillator Select. This bit selects the clock source following a resume from Power Down Mode. Setting this bit allows device operating from RC oscillator when a resume from Power Down Mode. When this bit is cleared, the device will hold operation until the crystal oscillator has warmed-up following a resume from Power Down Mode. This bit is cleared to 0 after a power-on reset and unchanged by other forms of reset.

### 6.3.1.6 Serial Port Control

|      |        |     |     |     |     |     |    |    |
|------|--------|-----|-----|-----|-----|-----|----|----|
| Bit: | 7      | 6   | 5   | 4   | 3   | 2   | 1  | 0  |
|      | SM0/FE | SM1 | SM2 | REN | TB8 | RB8 | TI | RI |

Mnemonic: SCON

Address: 98h

**SM0/FE:** Serial port 0, Mode 0 bit or Framing Error Flag: The SMOD0 bit in PCON SFR determines whether this bit acts as SM0 or as FE. The operation of SM0 is described below. When used as FE, this bit will be set to indicate an invalid stop bit. This bit must be manually cleared in software to clear the FE condition.

**SM1:** Serial port Mode bit 1:

| SM0 | SM1 | Mode | Description  | Length | Baud rate  |
|-----|-----|------|--------------|--------|------------|
| 0   | 0   | 0    | Synchronous  | 8      | 4/12 Tclk  |
| 0   | 1   | 1    | Asynchronous | 10     | variable   |
| 1   | 0   | 2    | Asynchronous | 11     | 64/32 Tclk |
| 1   | 1   | 3    | Asynchronous | 11     | variable   |

**SM2:** Multiple processors communication. Setting this bit to 1 enables the multiprocessor communication feature in mode 2 and 3. In mode 2 or 3, if SM2 is set to 1, then RI will not be activated if the received 9th data bit (RB8) is 0. In mode 1, if SM2 = 1, then RI will not be activated if a valid stop bit was not received. In mode 0, the SM2 bit controls the serial port clock. If set to 0, then the serial port runs at a divide by 12 clock of the oscillator. This gives compatibility with the standard 8052. When set to 1, the serial clock become divide by 4 of the oscillator clock. This results in faster synchronous serial communication.

**REN:** Receive enable: When set to 1 serial reception is enabled, otherwise reception is disabled.

**TB8:** This is the 9th bit to be transmitted in modes 2 and 3. This bit is set and cleared by software as desired.

**RB8:** In modes 2 and 3 this is the received 9th data bit. In mode 1, if SM2 = 0, RB8 is the stop bit that was received. In mode 0 it has no function.

**TI:** Transmit interrupt flag: This flag is set by hardware at the end of the 8th bit time in mode 0, or at the beginning of the stop bit in all other modes during serial transmission. This bit must be cleared by software.



# W77L32/W77L032A/W77M032A



RI: Receive interrupt flag: This flag is set by hardware at the end of the 8th bit time in mode 0, or halfway through the stop bits time in the other modes during serial reception. However the restrictions of SM2 apply to this bit. This bit can be cleared only by software

## 6.3.1.7 Serial Data Buffer

|      |        |        |        |        |        |        |        |        |
|------|--------|--------|--------|--------|--------|--------|--------|--------|
| Bit: | 7      | 6      | 5      | 4      | 3      | 2      | 1      | 0      |
|      | SBUF.7 | SBUF.6 | SBUF.5 | SBUF.4 | SBUF.3 | SBUF.2 | SBUF.1 | SBUF.0 |

Mnemonic: SBUF Address: 99h

SBUF.7 – 0: Serial data on the serial port 0 is read from or written to this location. It actually consists of two separate internal 8-bit registers. One is the receive register, and the other is the transmit buffer. Any read access gets data from the receive data buffer, while write access is to the transmit data buffer.

## Port 2

|      |      |      |      |      |      |      |      |      |
|------|------|------|------|------|------|------|------|------|
| Bit: | 7    | 6    | 5    | 4    | 3    | 2    | 1    | 0    |
|      | P2.7 | P2.6 | P2.5 | P2.4 | P2.3 | P2.2 | P2.1 | P2.0 |

Mnemonic: P2 Address: A0h

P2.7 – 0: Port 2 is a bi-directional I/O port with internal pull-ups. This port also provides the upper address bits for accesses to external memory.

## 6.3.1.8 Port 4

|      |   |   |   |   |      |      |      |      |
|------|---|---|---|---|------|------|------|------|
| Bit: | 7 | 6 | 5 | 4 | 3    | 2    | 1    | 0    |
|      | - | - | - | - | P4.3 | P4.2 | P4.1 | P4.0 |

Mnemonic: P4 Address: A5h

P4.3 – 0: Port 4 is a bi-directional I/O port with internal pull-ups.

## Interrupt Enable

|      |    |     |     |    |     |     |     |     |
|------|----|-----|-----|----|-----|-----|-----|-----|
| Bit: | 7  | 6   | 5   | 4  | 3   | 2   | 1   | 0   |
|      | EA | ES1 | ET2 | ES | ET1 | EX1 | ET0 | EX0 |

Mnemonic: IE Address: A8h

- EA: Global enable. Enable/disable all interrupts.
- ES1: Enable Serial Port 1 interrupt.
- ET2: Enable Timer 2 interrupt.
- ES: Enable Serial Port 0 interrupt.
- ET1: Enable Timer 1 interrupt
- EX1: Enable external interrupt 1
- ET0: Enable Timer 0 interrupt
- EX0: Enable external interrupt 0



## Slave Address

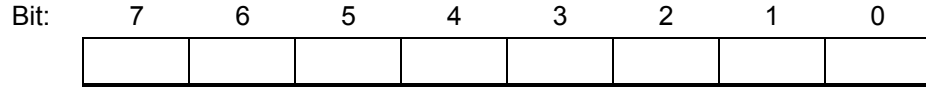

Mnemonic: SADDR

Address: A9h

SADDR: The SADDR should be programmed to the given or broadcast address for serial port 0 to which the slave processor is designated.

### 6.3.1.9 Slave Address 1

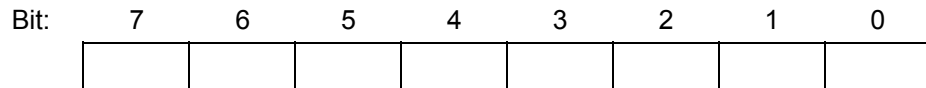

Mnemonic: SADDR1

Address: AAh

SADDR1: The SADDR1 should be programmed to the given or broadcast address for serial port 1 to which the slave processor is designated.

## Port 3

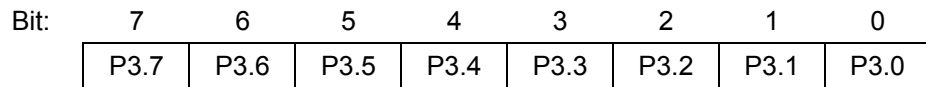

Mnemonic: P3

Address: B0h

P3.7 – 0: General purpose I/O port. Each pin also has an alternate input or output function. The alternate functions are described below.

|      |                   |                                      |
|------|-------------------|--------------------------------------|
| P3.7 | $\overline{RD}$   | Strobe for read from external RAM    |
| P3.6 | $\overline{WR}$   | Strobe for write to external RAM     |
| P3.5 | T1                | Timer/counter 1 external count input |
| P3.4 | T0                | Timer/counter 0 external count input |
| P3.3 | $\overline{INT1}$ | External interrupt 1                 |
| P3.2 | $\overline{INT0}$ | External interrupt 0                 |
| P3.1 | TxD               | Serial port 0 output                 |
| P3.0 | RxD               | Serial port 0 input                  |

### 6.3.1.10 Interrupt Priority

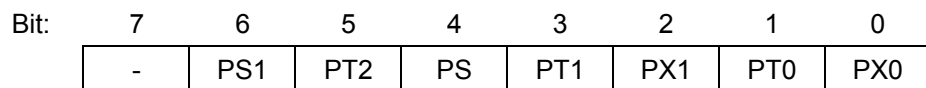

Mnemonic: IP

Address: B8h

- IP.7: This bit is un-implemented and will read high.
- PS1: This bit defines the Serial port 1 interrupt priority. PS = 1 sets it to higher priority level.
- PT2: This bit defines the Timer 2 interrupt priority. PT2 = 1 sets it to higher priority level.
- PS: This bit defines the Serial port 0 interrupt priority. PS = 1 sets it to higher priority level.
- PT1: This bit defines the Timer 1 interrupt priority. PT1 = 1 sets it to higher priority level.
- PX1: This bit defines the External interrupt 1 priority. PX1 = 1 sets it to higher priority level.

# W77L32/W77L032A/W77M032A



PT0: This bit defines the Timer 0 interrupt priority. PT0 = 1 sets it to higher priority level.  
 PX0: This bit defines the External interrupt 0 priority. PX0 = 1 sets it to higher priority level.

## Slave Address Mask Enable

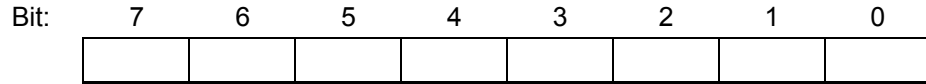

Mnemonic: SADEN

Address: B9h

SADEN: This register enables the Automatic Address Recognition feature of the Serial port 0. When a bit in the SADEN is set to 1, the same bit location in SADDR will be compared with the incoming serial data. When SADEN.n is 0, then the bit becomes a "don't care" in the comparison. This register enables the Automatic Address Recognition feature of the Serial port 0. When all the bits of SADEN are 0, interrupt will occur for any incoming address.

## Slave Address Mask Enable 1

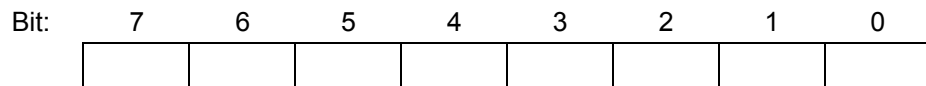

Mnemonic: SADEN1

Address: BAh

SADEN1: This register enables the Automatic Address Recognition feature of the Serial port 1. When a bit in the SADEN1 is set to 1, the same bit location in SADDR1 will be compared with the incoming serial data. When SADEN1.n is 0, then the bit becomes a "don't care" in the comparison. This register enables the Automatic Address Recognition feature of the Serial port 1. When all the bits of SADEN1 are 0, interrupt will occur for any incoming address.

## Serial Port Control 1

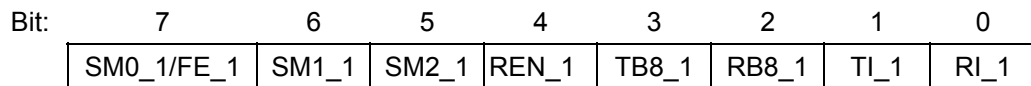

Mnemonic: SCON1

Address: C0h

SM0\_1/FE\_1: Serial port 1, Mode 0 bit or Framing Error Flag 1: The SMOD0 bit in PCON SFR determines whether this bit acts as SM0\_1 or as FE\_1. the operation of SM0\_1 is described below. When used as FE\_1, this bit will be set to indicate an invalid stop bit. This bit must be manually cleared in software to clear the FE\_1 condition.

SM1\_1: Serial port 1 Mode bit 1:

| SM0_1 | SM1_1 | Mode | Description  | Length | Baud rate  |
|-------|-------|------|--------------|--------|------------|
| 0     | 0     | 0    | Synchronous  | 8      | 4/12 Tclk  |
| 0     | 1     | 1    | Asynchronous | 10     | variable   |
| 1     | 0     | 2    | Asynchronous | 11     | 64/32 Tclk |
| 1     | 1     | 3    | Asynchronous | 11     | variable   |



**SM2\_1:** Multiple processors communication. Setting this bit to 1 enables the multiprocessor communication feature in mode 2 and 3. In mode 2 or 3, if SM2\_1 is set to 1, then RI\_1 will not be activated if the received 9th data bit (RB8\_1) is 0. In mode 1, if SM2\_1 = 1, then RI\_1 will not be activated if a valid stop bit was not received. In mode 0, the SM2\_1 bit controls the serial port 1 clock. If set to 0, then the serial port 1 runs at a divide by 12 clock of the oscillator. This gives compatibility with the standard 8052. When set to 1, the serial clock become divide by 4 of the oscillator clock. This results in faster synchronous serial communication.

**REN\_1:** Receive enable: When set to 1 serial reception is enabled, otherwise reception is disabled.

**TB8\_1:** This is the 9th bit to be transmitted in modes 2 and 3. This bit is set and cleared by software as desired.

**RB8\_1:** In modes 2 and 3 this is the received 9th data bit. In mode 1, if SM2\_1 = 0, RB8\_1 is the stop bit that was received. In mode 0 it has no function.

**TI\_1:** Transmit interrupt flag: This flag is set by hardware at the end of the 8th bit time in mode 0, or at the beginning of the stop bit in all other modes during serial transmission. This bit must be cleared by software.

**RI\_1:** Receive interrupt flag: This flag is set by hardware at the end of the 8th bit time in mode 0, or halfway through the stop bits time in the other modes during serial reception. However the restrictions of SM2\_1 apply to this bit. This bit can be cleared only by software

### 6.3.1.11 Serial Data Buffer 1

|       |         |         |         |         |         |         |         |         |
|-------|---------|---------|---------|---------|---------|---------|---------|---------|
| 3bit: | 7       | 6       | 5       | 4       | 3       | 2       | 1       | 0       |
|       | SBUF1.7 | SBUF1.6 | SBUF1.5 | SBUF1.4 | SBUF1.3 | SBUF1.2 | SBUF1.1 | SBUF1.0 |

Mnemonic: SBUF1

Address: C1h

**SBUF1.7 – 0:** Serial data of the serial port 1 is read from or written to this location. It actually consists of two separate 8-bit registers. One is the receive register, and the other is the transmit buffer. Any read access gets data from the receive data buffer, while write accesses are to the transmit data buffer.

### ROMMAP

|      |    |   |   |   |   |   |   |   |
|------|----|---|---|---|---|---|---|---|
| Bit: | 7  | 6 | 5 | 4 | 3 | 2 | 1 | 0 |
|      | WS | 1 | - | - | - | - | - | - |

Mnemonic: ROMMAP

Address: C2h

**WS:** Wait State Signal Enable. Setting this bit enables the  $\overline{\text{WAIT}}$  signal on P4.0. The device will sample the wait state control signal  $\overline{\text{WAIT}}$  via P4.0 during MOVX instruction. This bit is time access protected.

### 6.3.1.12 Power Management Register

|      |     |     |     |   |       |         |   |      |
|------|-----|-----|-----|---|-------|---------|---|------|
| Bit: | 7   | 6   | 5   | 4 | 3     | 2       | 1 | 0    |
|      | CD1 | CD0 | SWB | - | XTOFF | ALE-OFF | - | DME0 |

Mnemonic: PMR

Address: C4h



CD1, CD0: Clock Divide Control. These bit selects the number of clocks required to generate one machine cycle. There are three modes including divide by 4, 64 or 1024. Switching between modes must first go back divide by 4 mode. For instance, to go from 64 to 1024 clocks/machine cycle the device must first go from 64 to 4 clocks/machine cycle, and then from 4 to 1024 clocks/machine cycle.

| CD1, | CD0 | Clocks/machine cycle |
|------|-----|----------------------|
| 0    | 0   | Reserved             |
| 0    | 1   | 4                    |
| 1    | 0   | 64                   |
| 1    | 1   | 1024                 |

SWB: Switchback Enable. Setting this bit allows an enabled external interrupt or serial port activity to force the CD1,CD0 to divide by 4 state (0,1). The device will switch modes at the start of the jump to interrupt service routine while a external interrupt is enabled and actually recongnized by microcontroller. While a serial port reception, the switchback occurs at the start of the instruction following the falling edge of the start bit.

XTOFF: Crystal Oscillator Disable. Setting this bit disables the external crystal oscillator. This bit can only be set to 1 while the microcontroller is operating from the RC oscillator. Clearing this bit restarts the crystal oscillator, the XTUP (STATUS.4) bit will be set after crystal oscillator warmed-up has completed.

ALEOFF: This bit disables the expression of the ALE signal on the device pin during all on-board program and data memory accesses. External memory accesses will automatically enable ALE independent of ALEOFF.

0 = ALE expression is enable; 1 = ALE expression is disable

DME0: This bit determines the on-chip MOVX SRAM to be enabled or disabled.

Set this bit to 1 will enable the on-chip 1KB MOVX SRAM.

### 6.3.1.13 Status Register

|      |   |     |     |      |       |       |       |       |
|------|---|-----|-----|------|-------|-------|-------|-------|
| Bit: | 7 | 6   | 5   | 4    | 3     | 2     | 1     | 0     |
|      | - | HIP | LIP | XTUP | SPTA1 | SPRA1 | SPTA0 | SPRA0 |

Mnemonic: STATUS

Address: C5h

HIP: High Priority Interrupt Status. When set, it indicates that software is servicing a high priority interrupt. This bit will be cleared when the program executes the corresponding RETI instruction.

LIP: Low Priority Interrupt Status. When set, it indicates that software is servicing a low priority interrupt. This bit will be cleared when the program executes the corresponding RETI instruction.

XTUP: Crystal Oscillator Warm-up Status. when set, this bit indicates CPU has detected clock to be ready. Each time the crystal oscillator is restarted by exit from power down mode or the XTOFF bit is set, hardware will clear this bit. This bit is set to 1 after a power-on reset. When this bit is cleared, it prevents software from setting the XT/RG bit to enable CPU operation from crystal oscillator.



- SPTA1:** Serial Port 1 Transmit Activity. This bit is set during serial port 1 is currently transmitting data. It is cleared when TI\_1 bit is set by hardware. Changing the Clock Divide Control bits CD0, CD1 will be ignored when this bit is set to 1 and SWB = 1.
- SPRA1:** Serial Port 1 Receive Activity. This bit is set during serial port 1 is currently receiving a data. It is cleared when RI\_1 bit is set by hardware. Changing the Clock Divide Control bits CD0, CD1 will be ignored when this bit is set to 1 and SWB = 1.
- SPTA0:** Serial Port 0 Transmit Activity. This bit is set during serial port 0 is currently transmitting data. It is cleared when TI bit is set by hardware. Changing the Clock Divide Control bits CD0, CD1 will be ignored when this bit is set to 1 and SWB = 1.
- SPRA0:** Serial Port 0 Receive Activity. This bit is set during serial port 0 is currently receiving a data. It is cleared when RI bit is set by hardware. Changing the Clock Divide Control bits CD0, CD1 will be ignored when this bit is set to 1 and SWB = 1.

### 6.3.1.14 Timed Access

|      |      |      |      |      |      |      |      |      |
|------|------|------|------|------|------|------|------|------|
| Bit: | 7    | 6    | 5    | 4    | 3    | 2    | 1    | 0    |
|      | TA.7 | TA.6 | TA.5 | TA.4 | TA.3 | TA.2 | TA.1 | TA.0 |

Mnemonic: TA

Address: C7h

**TA:** The Timed Access register controls the access to protected bits. To access protected bits, the user must first write AAH to the TA. This must be immediately followed by a write of 55H to TA. Now a window is opened in the protected bits for three machine cycles, during which the user can write to these bits.

### 6.3.1.15 Timer 2 Control

|      |     |      |      |      |       |     |      |        |
|------|-----|------|------|------|-------|-----|------|--------|
| Bit: | 7   | 6    | 5    | 4    | 3     | 2   | 1    | 0      |
|      | TF2 | EXF2 | RCLK | TCLK | EXEN2 | TR2 | C/T2 | CP/RL2 |

Mnemonic: T2CON

Address: C8h

- TF2:** Timer 2 overflow flag: This bit is set when Timer 2 overflows. It is also set when the count is equal to the capture register in down count mode. It can be set only if RCLK and TCLK are both 0. It is cleared only by software. Software can also set or clear this bit.
- EXF2:** Timer 2 External Flag: A negative transition on the T2EX pin (P1.1) or timer 2 overflow will cause this flag to set based on the CP/RL2, EXEN2 and DCEN bits. If set by a negative transition, this flag must be cleared by software. Setting this bit in software or detection of a negative transition on T2EX pin will force a timer interrupt if enabled.
- RCLK:** Receive Clock Flag: This bit determines the serial port 0 time-base when receiving data in serial modes 1 or 3. If it is 0, then timer 1 overflow is used for baud rate generation, otherwise timer 2 overflow is used. Setting this bit forces timer 2 in baud rate generator mode.
- TCLK:** Transmit Clock Flag: This bit determines the serial port 0 time-base when transmitting data in modes 1 and 3. If it is set to 0, the timer 1 overflow is used to generate the baud rate clock, otherwise timer 2 overflow is used. Setting this bit forces timer 2 in baud rate generator mode.
- EXEN2:** Timer 2 External Enable. This bit enables the capture/reload function on the T2EX pin if Timer 2 is not generating baud clocks for the serial port. If this bit is 0, then the T2EX pin will be ignored, otherwise a negative transition detected on the T2EX pin will result in capture or reload.
- TR2:** Timer 2 Run Control. This bit enables/disables the operation of timer 2. Clearing this bit will halt the timer 2 and preserve the current count in TH2, TL2.



$C/\overline{T2}$ : Counter/Timer Select. This bit determines whether timer 2 will function as a timer or a counter. Independent of this bit, the timer will run at 2 clocks per tick when used in baud rate generator mode. If it is set to 0, then timer 2 operates as a timer at a speed depending on T2M bit (CKCON.5), otherwise it will count negative edges on T2 pin.

$CP/\overline{RL2}$ : Capture/Reload Select. This bit determines whether the capture or reload function will be used for timer 2. If either RCLK or TCLK is set, this bit will be ignored and the timer will function in an auto-reload mode following each overflow. If the bit is 0 then auto-reload will occur when timer 2 overflows or a falling edge is detected on T2EX pin if EXEN2 = 1.

If this bit is 1, then timer 2 captures will occur when a falling edge is detected on T2EX pin if EXEN2 = 1.

### 6.3.1.16 Timer 2 Mode Control

|      |     |     |     |     |      |   |      |      |
|------|-----|-----|-----|-----|------|---|------|------|
| Bit: | 7   | 6   | 5   | 4   | 3    | 2 | 1    | 0    |
|      | HC5 | HC4 | HC3 | HC2 | T2CR | - | T2OE | DCEN |

Mnemonic: T2MOD

Address: C9h

HC5: Hardware Clear  $\overline{INT5}$  flag. Setting this bit allows the flag of external interrupt 5 to be automatically cleared by hardware while entering the interrupt service routine.

HC4: Hardware Clear INT4 flag. Setting this bit allows the flag of external interrupt 4 to be automatically cleared by hardware while entering the interrupt service routine.

HC3: Hardware Clear  $\overline{INT3}$  flag. Setting this bit allows the flag of external interrupt 3 to be automatically cleared by hardware while entering the interrupt service routine.

HC2: Hardware Clear INT2 flag. Setting this bit allows the flag of external interrupt 2 to be automatically cleared by hardware while entering the interrupt service routine.

T2CR: Timer 2 Capture Reset. In the Timer 2 Capture Mode this bit enables/disables hardware automatically reset Timer 2 while the value in TL2 and TH2 have been transferred into the capture register.

T2OE: Timer 2 Output Enable. This bit enables/disables the Timer 2 clock out function.

DCEN: Down Count Enable: This bit, in conjunction with the T2EX pin, controls the direction that timer 2 counts in 16-bit auto-reload mode.

### Timer 2 Capture LSB

|      |          |          |          |          |          |          |          |          |
|------|----------|----------|----------|----------|----------|----------|----------|----------|
| Bit: | 7        | 6        | 5        | 4        | 3        | 2        | 1        | 0        |
|      | RCAP2L.7 | RCAP2L.6 | RCAP2L.5 | RCAP2L.4 | RCAP2L.3 | RCAP2L.2 | RCAP2L.1 | RCAP2L.0 |

Mnemonic: RCAP2L

Address: CAh

RCAP2L: This register is used to capture the TL2 value when a timer 2 is configured in capture mode. RCAP2L is also used as the LSB of a 16-bit reload value when timer 2 is configured in auto-reload mode.



### Timer 2 Capture MSB

|      |          |          |          |          |          |          |          |          |
|------|----------|----------|----------|----------|----------|----------|----------|----------|
| Bit: | 7        | 6        | 5        | 4        | 3        | 2        | 1        | 0        |
|      | RCAP2H.7 | RCAP2H.6 | RCAP2H.5 | RCAP2H.4 | RCAP2H.3 | RCAP2H.2 | RCAP2H.1 | RCAP2H.0 |

Mnemonic: RCAP2H

Address: CBh

RCAP2H: This register is used to capture the TH2 value when a timer 2 is configured in capture mode. RCAP2H is also used as the MSB of a 16-bit reload value when timer 2 is configured in auto-reload mode.

### Timer 2 LSB

|      |       |       |       |       |       |       |       |       |
|------|-------|-------|-------|-------|-------|-------|-------|-------|
| Bit: | 7     | 6     | 5     | 4     | 3     | 2     | 1     | 0     |
|      | TL2.7 | TL2.6 | TL2.5 | TL2.4 | TL2.3 | TL2.2 | TL2.1 | TL2.0 |

Mnemonic: TL2

Address: CCh

TL2: Timer 2 LSB

#### 6.3.1.17 Timer 2 MSB

|      |       |       |       |       |       |       |       |       |
|------|-------|-------|-------|-------|-------|-------|-------|-------|
| Bit: | 7     | 6     | 5     | 4     | 3     | 2     | 1     | 0     |
|      | TH2.7 | TH2.6 | TH2.5 | TH2.4 | TH2.3 | TH2.2 | TH2.1 | TH2.0 |

Mnemonic: TH2

Address: CDh

TH2: Timer 2 MSB

#### 6.3.1.18 Program Status Word

|      |    |    |    |     |     |    |    |   |
|------|----|----|----|-----|-----|----|----|---|
| Bit: | 7  | 6  | 5  | 4   | 3   | 2  | 1  | 0 |
|      | CY | AC | F0 | RS1 | RS0 | OV | F1 | P |

Mnemonic: PSW

Address: D0h

CY: Carry flag: Set for an arithmetic operation which results in a carry being generated from the ALU. It is also used as the accumulator for the bit operations.

AC: Auxiliary carry: Set when the previous operation resulted in a carry from the high order nibble.

F0: User flag 0: General purpose flag that can be set or cleared by the user.

RS.1 – 0: Register bank select bits:

| RS1 | RS0 | Register bank | Address |
|-----|-----|---------------|---------|
| 0   | 0   | 0             | 00-07h  |
| 0   | 1   | 1             | 08-0Fh  |
| 1   | 0   | 2             | 10-17h  |
| 1   | 1   | 3             | 18-1Fh  |

OV: Overflow flag: Set when a carry was generated from the seventh bit but not from the 8th bit as a result of the previous operation, or vice-versa.

F1: User Flag 1: General purpose flag that can be set or cleared by the user by software

P: Parity flag: Set/cleared by hardware to indicate odd/even number of 1's in the accumulator.





## Watchdog Control

|      |        |     |   |   |      |      |     |     |
|------|--------|-----|---|---|------|------|-----|-----|
| Bit: | 7      | 6   | 5 | 4 | 3    | 2    | 1   | 0   |
|      | SMOD_1 | POR | - | - | WDIF | WTRF | EWT | RWT |

Mnemonic: WDCON

Address: D8h

**SMOD\_1:** This bit doubles the Serial Port 1 baud rate in mode 1, 2, and 3 when set to 1.

**POR:** Power-on reset flag. Hardware will set this flag on a power up condition. This flag can be read or written by software. A write by software is the only way to clear this bit once it is set.

**WDIF:** Watchdog Timer Interrupt Flag. If the watchdog interrupt is enabled, hardware will set this bit to indicate that the watchdog interrupt has occurred. If the interrupt is not enabled, then this bit indicates that the time-out period has elapsed. This bit must be cleared by software.

**WTRF:** Watchdog Timer Reset Flag. Hardware will set this bit when the watchdog timer causes a reset. Software can read it but must clear it manually. A power-fail reset will also clear the bit. This bit helps software in determining the cause of a reset. If EWT = 0, the watchdog timer will have no affect on this bit.

**EWT:** Enable Watchdog timer Reset. Setting this bit will enable the Watchdog timer Reset function.

**RWT:** Reset Watchdog Timer. This bit helps in putting the watchdog timer into a know state. It also helps in resetting the watchdog timer before a time-out occurs. Failing to set the RWT before time-out will cause an interrupt, if EWDI (EIE.4) is set, and 512 clocks after that a watchdog timer reset will be generated if EWT is set. This bit is self-clearing by hardware.

The WDCON SFR is set to a 0x0x0xx0b on an external reset. WTRF is set to a 1 on a Watchdog timer reset, but to a 0 on power on/down resets. WTRF is not altered by an external reset. POR is set to 1 by a power-on reset. EWT is set to 0 on a Power-on reset and unaffected by other resets.

All the bits in this SFR have unrestricted read access. POR, EWT, WDIF and RWT require Timed Access procedure to write. The remaining bits have unrestricted write accesses.

### 6.3.1.19 Accumulator

|      |       |       |       |       |       |       |       |       |
|------|-------|-------|-------|-------|-------|-------|-------|-------|
| Bit: | 7     | 6     | 5     | 4     | 3     | 2     | 1     | 0     |
|      | ACC.7 | ACC.6 | ACC.5 | ACC.4 | ACC.3 | ACC.2 | ACC.1 | ACC.0 |

Mnemonic: ACC

Address: E0h

ACC.7 – 0: The A (or ACC) register is the standard 8052 accumulator.



## Extended Interrupt Enable

|      |   |   |   |      |     |     |     |     |
|------|---|---|---|------|-----|-----|-----|-----|
| Bit: | 7 | 6 | 5 | 4    | 3   | 2   | 1   | 0   |
|      | - | - | - | EWDI | EX5 | EX4 | EX3 | EX2 |

Mnemonic: EIE

Address: E8h

EIE.7 – 5: Reserved bits, will read high

EWDI: Enable Watchdog timer interrupt

EX5: External Interrupt 5 Enable.

EX4: External Interrupt 4 Enable.

EX3: External Interrupt 3 Enable.

EX2: External Interrupt 2 Enable.

### 6.3.1.20 B Register

|      |     |     |     |     |     |     |     |     |
|------|-----|-----|-----|-----|-----|-----|-----|-----|
| Bit: | 7   | 6   | 5   | 4   | 3   | 2   | 1   | 0   |
|      | B.7 | B.6 | B.5 | B.4 | B.3 | B.2 | B.1 | B.0 |

Mnemonic: B

Address: F0h

B.7 – 0: The B register is the standard 8052 register that serves as a second accumulator.

## Extended Interrupt Priority

|      |   |   |   |      |     |     |     |     |
|------|---|---|---|------|-----|-----|-----|-----|
| Bit: | 7 | 6 | 5 | 4    | 3   | 2   | 1   | 0   |
|      | - | - | - | PWDI | PX5 | PX4 | PX3 | PX2 |

Mnemonic: EIP

Address: F8h

EIP.7 – 5: Reserved bits.

PWDI: Watchdog timer interrupt priority.

PX5: External Interrupt 5 Priority. 0 = Low priority, 1 = High priority.

PX4: External Interrupt 4 Priority. 0 = Low priority, 1 = High priority.

PX3: External Interrupt 3 Priority. 0 = Low priority, 1 = High priority.

PX2: External Interrupt 2 Priority. 0 = Low priority, 1 = High priority.

# W77L32/W77L032A/W77M032A



## 7. INSTRUCTION

The W77L032 executes all the instructions of the standard 8032 family. The operation of these instructions, their effect on the flag bits and the status bits is exactly the same. However, timing of these instructions is different. The reason for this is two fold. Firstly, in the W77L032, each machine cycle consists of 4 clock periods, while in the standard 8032 it consists of 12 clock periods. Also, in the W77L032 there is only one fetch per machine cycle i.e. 4 clocks per fetch, while in the standard 8032 there can be two fetches per machine cycle, which works out to 6 clocks per fetch.

The advantage the W77L032 has is that since there is only one fetch per machine cycle, the number of machine cycles in most cases is equal to the number of operands that the instruction has. In case of jumps and calls there will be an additional cycle that will be needed to calculate the new address. But overall the W77L032 reduces the number of dummy fetches and wasted cycles, thereby improving efficiency as compared to the standard 8032.

**Table 2. Instructions that affect Flag settings**

| INSTRUCTION | CARRY | OVERFLOW | AUXILIARY CARRY | INSTRUCTION | CARRY | OVERFLOW | AUXILIARY CARRY |
|-------------|-------|----------|-----------------|-------------|-------|----------|-----------------|
| ADD         | X     | X        | X               | CLR C       | 0     |          |                 |
| ADDC        | X     | X        | X               | CPL C       | X     |          |                 |
| SUBB        | X     | X        | X               | ANL C, bit  | X     |          |                 |
| MUL         | 0     | X        |                 | ANL C, bit  | X     |          |                 |
| DIV         | 0     | X        |                 | ORL C, bit  | X     |          |                 |
| DA A        | X     |          |                 | ORL C, bit  | X     |          |                 |
| RRC A       | X     |          |                 | MOV C, bit  | X     |          |                 |
| RLC A       | X     |          |                 | CJNE        | X     |          |                 |
| SETB C      | 1     |          |                 |             |       |          |                 |

A "X" indicates that the modification is as per the result of instruction.

**Table 3. Instruction Timing for W77L032**

| INSTRUCTION | HEX OP-CODE | BYTES | W77L032 MACHINE CYCLES | W77L032 CLOCK CYCLES | 8032 CLOCK CYCLES | W77L032 VS.8032 SPEED RATIO |
|-------------|-------------|-------|------------------------|----------------------|-------------------|-----------------------------|
| NOP         | 00          | 1     | 1                      | 4                    | 12                | 3                           |
| ADD A, R0   | 28          | 1     | 1                      | 4                    | 12                | 3                           |
| ADD A, R1   | 29          | 1     | 1                      | 4                    | 12                | 3                           |
| ADD A, R2   | 2A          | 1     | 1                      | 4                    | 12                | 3                           |
| ADD A, R3   | 2B          | 1     | 1                      | 4                    | 12                | 3                           |
| ADD A, R4   | 2C          | 1     | 1                      | 4                    | 12                | 3                           |
| ADD A, R5   | 2D          | 1     | 1                      | 4                    | 12                | 3                           |
| ADD A, R6   | 2E          | 1     | 1                      | 4                    | 12                | 3                           |
| ADD A, R7   | 2F          | 1     | 1                      | 4                    | 12                | 3                           |

# W77L32/W77L032A/W77M032A



Table 3. Instruction Timing for W77L032, continued

| INSTRUCTION       | HEX OP-CODE                    | BYTES | W77L032 MACHINE CYCLES | W77L032 CLOCK CYCLES | 8032 CLOCK CYCLES | W77L032 VS.8032 SPEED RATIO |
|-------------------|--------------------------------|-------|------------------------|----------------------|-------------------|-----------------------------|
| ADD A, @R0        | 26                             | 1     | 1                      | 4                    | 12                | 3                           |
| ADD A, @R1        | 27                             | 1     | 1                      | 4                    | 12                | 3                           |
| ADD A, direct     | 25                             | 2     | 2                      | 8                    | 12                | 1.5                         |
| ADD A, #data      | 24                             | 2     | 2                      | 8                    | 12                | 1.5                         |
| ADDC A, R0        | 38                             | 1     | 1                      | 4                    | 12                | 3                           |
| ADDC A, R1        | 39                             | 1     | 1                      | 4                    | 12                | 3                           |
| ADDC A, R2        | 3A                             | 1     | 1                      | 4                    | 12                | 3                           |
| ADDC A, R3        | 3B                             | 1     | 1                      | 4                    | 12                | 3                           |
| ADDC A, R4        | 3C                             | 1     | 1                      | 4                    | 12                | 3                           |
| ADDC A, R5        | 3D                             | 1     | 1                      | 4                    | 12                | 3                           |
| ADDC A, R6        | 3E                             | 1     | 1                      | 4                    | 12                | 3                           |
| ADDC A, R7        | 3F                             | 1     | 1                      | 4                    | 12                | 3                           |
| ADDC A, @R0       | 36                             | 1     | 1                      | 4                    | 12                | 3                           |
| ADDC A, @R1       | 37                             | 1     | 1                      | 4                    | 12                | 3                           |
| ADDC A, direct    | 35                             | 2     | 2                      | 8                    | 12                | 1.5                         |
| ADDC A, #data     | 34                             | 2     | 2                      | 8                    | 12                | 1.5                         |
| ACALL addr11      | 71, 91, B1, 11, 31, 51, D1, F1 | 2     | 3                      | 12                   | 24                | 2                           |
| AJMP ADDR11       | 01, 21, 41, 61, 81, A1, C1, E1 | 2     | 3                      | 12                   | 24                | 2                           |
| ANL A, R0         | 58                             | 1     | 1                      | 4                    | 12                | 3                           |
| ANL A, R1         | 59                             | 1     | 1                      | 4                    | 12                | 3                           |
| ANL A, R2         | 5A                             | 1     | 1                      | 4                    | 12                | 3                           |
| ANL A, R3         | 5B                             | 1     | 1                      | 4                    | 12                | 3                           |
| ANL A, R4         | 5C                             | 1     | 1                      | 4                    | 12                | 3                           |
| ANL A, R5         | 5D                             | 1     | 1                      | 4                    | 12                | 3                           |
| ANL A, R6         | 5E                             | 1     | 1                      | 4                    | 12                | 3                           |
| ANL A, R7         | 5F                             | 1     | 1                      | 4                    | 12                | 3                           |
| ANL A, @R0        | 56                             | 1     | 1                      | 4                    | 12                | 3                           |
| ANL A, @R1        | 57                             | 1     | 1                      | 4                    | 12                | 3                           |
| ANL A, direct     | 55                             | 2     | 2                      | 8                    | 12                | 1.5                         |
| ANL A, #data      | 54                             | 2     | 2                      | 8                    | 12                | 1.5                         |
| ANL direct, A     | 52                             | 2     | 2                      | 8                    | 12                | 1.5                         |
| ANL direct, #data | 53                             | 3     | 3                      | 12                   | 24                | 2                           |
| ANL C, bit        | 82                             | 2     | 2                      | 8                    | 24                | 3                           |
| ANL C, /bit       | B0                             | 2     | 2                      | 8                    | 24                | 3                           |

# W77L32/W77L032A/W77M032A



Table 3. Instruction Timing for W77L032, continued

| INSTRUCTION          | HEX OP-CODE | BYTES | W77L032 MACHINE CYCLES | W77L032 CLOCK CYCLES | 8032 CLOCK CYCLES | W77L032 VS.8032 SPEED RATIO |
|----------------------|-------------|-------|------------------------|----------------------|-------------------|-----------------------------|
| CJNE A, direct, rel  | B5          | 3     | 4                      | 16                   | 24                | 1.5                         |
| CJNE A, #data, rel   | B4          | 3     | 4                      | 16                   | 24                | 1.5                         |
| CJNE @R0, #data, rel | B6          | 3     | 4                      | 16                   | 24                | 1.5                         |
| CJNE @R1, #data, rel | B7          | 3     | 4                      | 16                   | 24                | 1.5                         |
| CJNE R0, #data, rel  | B8          | 3     | 4                      | 16                   | 24                | 1.5                         |
| CJNE R1, #data, rel  | B9          | 3     | 4                      | 16                   | 24                | 1.5                         |
| CJNE R2, #data, rel  | BA          | 3     | 4                      | 16                   | 24                | 1.5                         |
| CJNE R3, #data, rel  | BB          | 3     | 4                      | 16                   | 24                | 1.5                         |
| CJNE R4, #data, rel  | BC          | 3     | 4                      | 16                   | 24                | 1.5                         |
| CJNE R5, #data, rel  | BD          | 3     | 4                      | 16                   | 24                | 1.5                         |
| CJNE R6, #data, rel  | BE          | 3     | 4                      | 16                   | 24                | 1.5                         |
| CJNE R7, #data, rel  | BF          | 3     | 4                      | 16                   | 24                | 1.5                         |
| CLR A                | E4          | 1     | 1                      | 4                    | 12                | 3                           |
| CPL A                | F4          | 1     | 1                      | 4                    | 12                | 3                           |
| CLR C                | C3          | 1     | 1                      | 4                    | 12                | 3                           |
| CLR bit              | C2          | 2     | 2                      | 8                    | 12                | 1.5                         |
| CPL C                | B3          | 1     | 1                      | 4                    | 12                | 3                           |
| CPL bit              | B2          | 2     | 2                      | 8                    | 12                | 1.5                         |
| DEC A                | 14          | 1     | 1                      | 4                    | 12                | 3                           |
| DEC R0               | 18          | 1     | 1                      | 4                    | 12                | 3                           |
| DEC R1               | 19          | 1     | 1                      | 4                    | 12                | 3                           |
| DEC R2               | 1A          | 1     | 1                      | 4                    | 12                | 3                           |
| DEC R3               | 1B          | 1     | 1                      | 4                    | 12                | 3                           |
| DEC R4               | 1C          | 1     | 1                      | 4                    | 12                | 3                           |
| DEC R5               | 1D          | 1     | 1                      | 4                    | 12                | 3                           |
| DEC R6               | 1E          | 1     | 1                      | 4                    | 12                | 3                           |
| DEC R7               | 1F          | 1     | 1                      | 4                    | 12                | 3                           |
| DEC @R0              | 16          | 1     | 1                      | 4                    | 12                | 3                           |
| DEC @R1              | 17          | 1     | 1                      | 4                    | 12                | 3                           |
| DEC direct           | 15          | 2     | 2                      | 8                    | 12                | 1.5                         |
| DEC DPTR             | A5          | 1     | 2                      | 8                    | -                 | -                           |
| DIV AB               | 84          | 1     | 5                      | 20                   | 48                | 2.4                         |
| DA A                 | D4          | 1     | 1                      | 4                    | 12                | 3                           |
| DJNZ R0, rel         | D8          | 2     | 3                      | 12                   | 24                | 2                           |
| DJNZ R1, rel         | D9          | 2     | 3                      | 12                   | 24                | 2                           |

# W77L32/W77L032A/W77M032A



Table 3. Instruction Timing for W77L032, continued

| INSTRUCTION      | HEX OP-CODE | BYTES | W77L032 MACHINE CYCLES | W77L032 CLOCK CYCLES | 8032 CLOCK CYCLES | W77L032 VS.8032 SPEED RATIO |
|------------------|-------------|-------|------------------------|----------------------|-------------------|-----------------------------|
| DJNZ R2, rel     | DA          | 2     | 3                      | 12                   | 24                | 2                           |
| DJNZ R3, rel     | DB          | 2     | 3                      | 12                   | 24                | 2                           |
| DJNZ R4, rel     | DC          | 2     | 3                      | 12                   | 24                | 2                           |
| DJNZ R5, rel     | DD          | 2     | 3                      | 12                   | 24                | 2                           |
| DJNZ R6, rel     | DE          | 2     | 3                      | 12                   | 24                | 2                           |
| DJNZ R7, rel     | DF          | 2     | 3                      | 12                   | 24                | 2                           |
| DJNZ direct, rel | D5          | 3     | 4                      | 16                   | 24                | 1.5                         |
| INC A            | 04          | 1     | 1                      | 4                    | 12                | 3                           |
| INC R0           | 08          | 1     | 1                      | 4                    | 12                | 3                           |
| INC R1           | 09          | 1     | 1                      | 4                    | 12                | 3                           |
| INC R2           | 0A          | 1     | 1                      | 4                    | 12                | 3                           |
| INC R3           | 0B          | 1     | 1                      | 4                    | 12                | 3                           |
| INC R4           | 0C          | 1     | 1                      | 4                    | 12                | 3                           |
| INC R5           | 0D          | 1     | 1                      | 4                    | 12                | 3                           |
| INC R6           | 0E          | 1     | 1                      | 4                    | 12                | 3                           |
| INC R7           | 0F          | 1     | 1                      | 4                    | 12                | 3                           |
| INC @R0          | 06          | 1     | 1                      | 4                    | 12                | 3                           |
| INC @R1          | 07          | 1     | 1                      | 4                    | 12                | 3                           |
| INC direct       | 05          | 2     | 2                      | 8                    | 12                | 1.5                         |
| INC DPTR         | A3          | 1     | 2                      | 8                    | 24                | 3                           |
| JMP @A+DPTR      | 73          | 1     | 2                      | 8                    | 24                | 3                           |
| JZ rel           | 60          | 2     | 3                      | 12                   | 24                | 2                           |
| JNZ rel          | 70          | 2     | 3                      | 12                   | 24                | 2                           |
| JC rel           | 40          | 2     | 3                      | 12                   | 24                | 2                           |
| JNC rel          | 50          | 2     | 3                      | 12                   | 24                | 2                           |
| JB bit, rel      | 20          | 3     | 4                      | 16                   | 24                | 1.5                         |
| JNB bit, rel     | 30          | 3     | 4                      | 16                   | 24                | 1.5                         |
| JBC bit, rel     | 10          | 3     | 4                      | 16                   | 24                | 1.5                         |
| LCALL addr16     | 12          | 3     | 4                      | 16                   | 24                | 1.5                         |
| LJMP addr16      | 02          | 3     | 4                      | 16                   | 24                | 1.5                         |
| MUL AB           | A4          | 1     | 5                      | 20                   | 48                | 2.4                         |
| MOV A, R0        | E8          | 1     | 1                      | 4                    | 12                | 3                           |
| MOV A, R1        | E9          | 1     | 1                      | 4                    | 12                | 3                           |

# W77L32/W77L032A/W77M032A



Table 3. Instruction Timing for W77L032, continued

| INSTRUCTION    | HEX OP-CODE | BYTES | W77L032 MACHINE CYCLES | W77L032 CLOCK CYCLES | 8032 CLOCK CYCLES | W77L032 VS.8032 SPEED RATIO |
|----------------|-------------|-------|------------------------|----------------------|-------------------|-----------------------------|
| MOV A, R2      | EA          | 1     | 1                      | 4                    | 12                | 3                           |
| MOV A, R3      | EB          | 1     | 1                      | 4                    | 12                | 3                           |
| MOV A, R4      | EC          | 1     | 1                      | 4                    | 12                | 3                           |
| MOV A, R5      | ED          | 1     | 1                      | 4                    | 12                | 3                           |
| MOV A, R6      | EE          | 1     | 1                      | 4                    | 12                | 3                           |
| MOV A, R7      | EF          | 1     | 1                      | 4                    | 12                | 3                           |
| MOV A, @R0     | E6          | 1     | 1                      | 4                    | 12                | 3                           |
| MOV A, @R1     | E7          | 1     | 1                      | 4                    | 12                | 3                           |
| MOV A, direct  | E5          | 2     | 2                      | 8                    | 12                | 1.5                         |
| MOV A, #data   | 74          | 2     | 2                      | 8                    | 12                | 1.5                         |
| MOV R0, A      | F8          | 1     | 1                      | 4                    | 12                | 3                           |
| MOV R1, A      | F9          | 1     | 1                      | 4                    | 12                | 3                           |
| MOV R2, A      | FA          | 1     | 1                      | 4                    | 12                | 3                           |
| MOV R3, A      | FB          | 1     | 1                      | 4                    | 12                | 3                           |
| MOV R4, A      | FC          | 1     | 1                      | 4                    | 12                | 3                           |
| MOV R5, A      | FD          | 1     | 1                      | 4                    | 12                | 3                           |
| MOV R6, A      | FE          | 1     | 1                      | 4                    | 12                | 3                           |
| MOV R7, A      | FF          | 1     | 1                      | 4                    | 12                | 3                           |
| MOV R0, direct | A8          | 2     | 2                      | 8                    | 12                | 1.5                         |
| MOV R1, direct | A9          | 2     | 2                      | 8                    | 12                | 1.5                         |
| MOV R2, direct | AA          | 2     | 2                      | 8                    | 12                | 1.5                         |
| MOV R3, direct | AB          | 2     | 2                      | 8                    | 12                | 1.5                         |
| MOV R4, direct | AC          | 2     | 2                      | 8                    | 12                | 1.5                         |
| MOV R5, direct | AD          | 2     | 2                      | 8                    | 12                | 1.5                         |
| MOV R6, direct | AE          | 2     | 2                      | 8                    | 12                | 1.5                         |
| MOV R7, direct | AF          | 2     | 2                      | 8                    | 12                | 1.5                         |
| MOV R0, #data  | 78          | 2     | 2                      | 8                    | 12                | 1.5                         |
| MOV R1, #data  | 79          | 2     | 2                      | 8                    | 12                | 1.5                         |
| MOV R2, #data  | 7A          | 2     | 2                      | 8                    | 12                | 1.5                         |
| MOV R3, #data  | 7B          | 2     | 2                      | 8                    | 12                | 1.5                         |
| MOV R4, #data  | 7C          | 2     | 2                      | 8                    | 12                | 1.5                         |
| MOV R5, #data  | 7D          | 2     | 2                      | 8                    | 12                | 1.5                         |
| MOV R6, #data  | 7E          | 2     | 2                      | 8                    | 12                | 1.5                         |
| MOV R7, #data  | 7F          | 2     | 2                      | 8                    | 12                | 1.5                         |

# W77L32/W77L032A/W77M032A



Table 3. Instruction Timing for W77L032, continued

| INSTRUCTION        | HEX OP-CODE | BYTES | W77L032 MACHINE CYCLES | W77L032 CLOCK CYCLES | 8032 CLOCK CYCLES | W77L032 VS.8032 SPEED RATIO |
|--------------------|-------------|-------|------------------------|----------------------|-------------------|-----------------------------|
| MOV @R0, A         | F6          | 1     | 1                      | 4                    | 12                | 3                           |
| MOV @R1, A         | F7          | 1     | 1                      | 4                    | 12                | 3                           |
| MOV @R0, direct    | A6          | 2     | 2                      | 8                    | 12                | 1.5                         |
| MOV @R1, direct    | A7          | 2     | 2                      | 8                    | 12                | 1.5                         |
| MOV @R0, #data     | 76          | 2     | 2                      | 8                    | 12                | 1.5                         |
| MOV @R1, #data     | 77          | 2     | 2                      | 8                    | 12                | 1.5                         |
| MOV direct, A      | F5          | 2     | 2                      | 8                    | 12                | 1.5                         |
| MOV direct, R0     | 88          | 2     | 2                      | 8                    | 12                | 1.5                         |
| MOV direct, R1     | 89          | 2     | 2                      | 8                    | 12                | 1.5                         |
| MOV direct, R2     | 8A          | 2     | 2                      | 8                    | 12                | 1.5                         |
| MOV direct, R3     | 8B          | 2     | 2                      | 8                    | 12                | 1.5                         |
| MOV direct, R4     | 8C          | 2     | 2                      | 8                    | 12                | 1.5                         |
| MOV direct, R5     | 8D          | 2     | 2                      | 8                    | 12                | 1.5                         |
| MOV direct, R6     | 8E          | 2     | 2                      | 8                    | 12                | 1.5                         |
| MOV direct, R7     | 8F          | 2     | 2                      | 8                    | 12                | 1.5                         |
| MOV direct, @R0    | 86          | 2     | 2                      | 8                    | 12                | 1.5                         |
| MOV direct, @R1    | 87          | 2     | 2                      | 8                    | 12                | 1.5                         |
| MOV direct, direct | 85          | 3     | 3                      | 12                   | 24                | 2                           |
| MOV direct, #data  | 75          | 3     | 3                      | 12                   | 24                | 2                           |
| MOV DPTR, #data 16 | 90          | 3     | 3                      | 12                   | 24                | 2                           |
| MOVC A, @A+DPTR    | 93          | 1     | 2                      | 8                    | 24                | 3                           |
| MOVC A, @A+PC      | 83          | 1     | 2                      | 8                    | 24                | 3                           |
| MOVX A, @R0        | E2          | 1     | 2 - 9                  | 8 - 36               | 24                | 3 - 0.66                    |
| MOVX A, @R1        | E3          | 1     | 2 - 9                  | 8 - 36               | 24                | 3 - 0.66                    |
| MOVX A, @DPTR      | E0          | 1     | 2 - 9                  | 8 - 36               | 24                | 3 - 0.66                    |
| MOVX @R0, A        | F2          | 1     | 2 - 9                  | 8 - 36               | 24                | 3 - 0.66                    |
| MOVX @R1, A        | F3          | 1     | 2 - 9                  | 8 - 36               | 24                | 3 - 0.66                    |
| MOVX @DPTR, A      | F0          | 1     | 2 - 9                  | 8 - 36               | 24                | 3 - 0.66                    |
| MOV C, bit         | A2          | 2     | 2                      | 8                    | 12                | 1.5                         |
| MOV bit, C         | 92          | 2     | 2                      | 8                    | 24                | 3                           |
| ORL A, R0          | 48          | 1     | 1                      | 4                    | 12                | 3                           |
| ORL A, R1          | 49          | 1     | 1                      | 4                    | 12                | 3                           |
| ORL A, R2          | 4A          | 1     | 1                      | 4                    | 12                | 3                           |



# W77L32/W77L032A/W77M032A



Table 3. Instruction Timing for W77L032, continued

| INSTRUCTION       | HEX OP-CODE | BYTES | W77L032 MACHINE CYCLES | W77L032 CLOCK CYCLES | 8032 CLOCK CYCLES | W77L032 VS.8032 SPEED RATIO |
|-------------------|-------------|-------|------------------------|----------------------|-------------------|-----------------------------|
| ORL A, R3         | 4B          | 1     | 1                      | 4                    | 12                | 3                           |
| ORL A, R4         | 4C          | 1     | 1                      | 4                    | 12                | 3                           |
| ORL A, R5         | 4D          | 1     | 1                      | 4                    | 12                | 3                           |
| ORL A, R6         | 4E          | 1     | 1                      | 4                    | 12                | 3                           |
| ORL A, R7         | 4F          | 1     | 1                      | 4                    | 12                | 3                           |
| ORL A, @R0        | 46          | 1     | 1                      | 4                    | 12                | 3                           |
| ORL A, @R1        | 47          | 1     | 1                      | 4                    | 12                | 3                           |
| ORL A, direct     | 45          | 2     | 2                      | 8                    | 12                | 1.5                         |
| ORL A, #data      | 44          | 2     | 2                      | 8                    | 12                | 1.5                         |
| ORL direct, A     | 42          | 2     | 2                      | 8                    | 12                | 1.5                         |
| ORL direct, #data | 43          | 3     | 3                      | 12                   | 24                | 2                           |
| ORL C, bit        | 72          | 2     | 2                      | 8                    | 24                | 3                           |
| ORL C, /bit       | A0          | 2     | 2                      | 6                    | 24                | 3                           |
| PUSH direct       | C0          | 2     | 2                      | 8                    | 24                | 3                           |
| POP direct        | D0          | 2     | 2                      | 8                    | 24                | 3                           |
| RET               | 22          | 1     | 2                      | 8                    | 24                | 3                           |
| RETI              | 32          | 1     | 2                      | 8                    | 24                | 3                           |
| RL A              | 23          | 1     | 1                      | 4                    | 12                | 3                           |
| RLC A             | 33          | 1     | 1                      | 4                    | 12                | 3                           |
| RR A              | 03          | 1     | 1                      | 4                    | 12                | 3                           |
| RRC A             | 13          | 1     | 1                      | 4                    | 12                | 3                           |
| SETB C            | D3          | 1     | 1                      | 4                    | 12                | 3                           |
| SETB bit          | D2          | 2     | 2                      | 8                    | 12                | 1.5                         |
| SWAP A            | C4          | 1     | 1                      | 4                    | 12                | 3                           |
| SJMP rel          | 80          | 2     | 3                      | 12                   | 24                | 2                           |
| SUBB A, R0        | 98          | 1     | 1                      | 4                    | 12                | 3                           |
| SUBB A, R1        | 99          | 1     | 1                      | 4                    | 12                | 3                           |
| SUBB A, R2        | 9A          | 1     | 1                      | 4                    | 12                | 3                           |
| SUBB A, R3        | 9B          | 1     | 1                      | 4                    | 12                | 3                           |
| SUBB A, R4        | 9C          | 1     | 1                      | 4                    | 12                | 3                           |
| SUBB A, R5        | 9D          | 1     | 1                      | 4                    | 12                | 3                           |
| SUBB A, R6        | 9E          | 1     | 1                      | 4                    | 12                | 3                           |
| SUBB A, R7        | 9F          | 1     | 1                      | 4                    | 12                | 3                           |

# W77L32/W77L032A/W77M032A



Table 3. Instruction Timing for W77L032, continued

| INSTRUCTION       | HEX OP-CODE | BYTES | W77L032 MACHINE CYCLES | W77L032 CLOCK CYCLES | 8032 CLOCK CYCLES | W77L032 VS.8032 SPEED RATIO |
|-------------------|-------------|-------|------------------------|----------------------|-------------------|-----------------------------|
| SUBB A, @R0       | 96          | 1     | 1                      | 4                    | 12                | 3                           |
| SUBB A, @R1       | 97          | 1     | 1                      | 4                    | 12                | 3                           |
| SUBB A, direct    | 95          | 2     | 2                      | 8                    | 12                | 1.5                         |
| SUBB A, #data     | 94          | 2     | 2                      | 8                    | 12                | 1.5                         |
| XCH A, R0         | C8          | 1     | 1                      | 4                    | 12                | 3                           |
| XCH A, R1         | C9          | 1     | 1                      | 4                    | 12                | 3                           |
| XCH A, R2         | CA          | 1     | 1                      | 4                    | 12                | 3                           |
| XCH A, R3         | CB          | 1     | 1                      | 4                    | 12                | 3                           |
| XCH A, R4         | CC          | 1     | 1                      | 4                    | 12                | 3                           |
| XCH A, R5         | CD          | 1     | 1                      | 4                    | 12                | 3                           |
| XCH A, R6         | CE          | 1     | 1                      | 4                    | 12                | 3                           |
| XCH A, R7         | CF          | 1     | 1                      | 4                    | 12                | 3                           |
| XCH A, @R0        | C6          | 1     | 1                      | 4                    | 12                | 3                           |
| XCH A, @R1        | C7          | 1     | 1                      | 4                    | 12                | 3                           |
| XCHD A, @R0       | D6          | 1     | 1                      | 4                    | 12                | 3                           |
| XCHD A, @R1       | D7          | 1     | 1                      | 4                    | 12                | 3                           |
| XCH A, direct     | C5          | 2     | 2                      | 8                    | 12                | 1.5                         |
| XRL A, R0         | 68          | 1     | 1                      | 4                    | 12                | 3                           |
| XRL A, R1         | 69          | 1     | 1                      | 4                    | 12                | 3                           |
| XRL A, R2         | 6A          | 1     | 1                      | 4                    | 12                | 3                           |
| XRL A, R3         | 6B          | 1     | 1                      | 4                    | 12                | 3                           |
| XRL A, R4         | 6C          | 1     | 1                      | 4                    | 12                | 3                           |
| XRL A, R5         | 6D          | 1     | 1                      | 4                    | 12                | 3                           |
| XRL A, R6         | 6E          | 1     | 1                      | 4                    | 12                | 3                           |
| XRL A, R7         | 6F          | 1     | 1                      | 4                    | 12                | 3                           |
| XRL A, @R0        | 66          | 1     | 1                      | 4                    | 12                | 3                           |
| XRL A, @R1        | 67          | 1     | 1                      | 4                    | 12                | 3                           |
| XRL A, direct     | 65          | 2     | 2                      | 8                    | 12                | 1.5                         |
| XRL A, #data      | 64          | 2     | 2                      | 8                    | 12                | 1.5                         |
| XRL direct, A     | 62          | 2     | 2                      | 8                    | 12                | 1.5                         |
| XRL direct, #data | 63          | 3     | 3                      | 12                   | 24                | 2                           |



## 7.1 Instruction Timing

The instruction timing for the W77L032 is an important aspect, especially for those users who wish to use software instructions to generate timing delays. Also, it provides the user with an insight into the timing differences between the W77L032 and the standard 8032. In the W77L032 each machine cycle is four clock periods long. Each clock period is designated a state. Thus each machine cycle is made up of four states, C1, C2, C3 and C4 in that order. Due to the reduced time for each instruction execution, both the clock edges are used for internal timing. Hence it is important that the duty cycle of the clock be as close to 50% as possible to avoid timing conflicts. As mentioned earlier, the W77L032 does one op-code fetch per machine cycle. Therefore, in most of the instructions, the number of machine cycles needed to execute the instruction is equal to the number of bytes in the instruction. Of the 256 available op-codes, 128 of them are single cycle instructions. Thus more than half of all op-codes in the W77L032 are executed in just four clock periods. Most of the two-cycle instructions are those that have two byte instruction codes. However there are some instructions that have only one byte instructions, yet they are two cycle instructions. One instruction which is of importance is the MOVX instruction. In the standard 8032, the MOVX instruction is always two machine cycles long. However in the W77L032, the user has a facility to stretch the duration of this instruction from 2 machine cycles to 9 machine cycles. The  $\overline{RD}$  and  $\overline{WR}$  strobe lines are also proportionately elongated. This gives the user flexibility in accessing both fast and slow peripherals without the use of external circuitry and with minimum software overhead. The rest of the instructions are either three, four or five machine cycle instructions. Note that in the W77L032, based on the number of machine cycles, there are five different types, while in the standard 8032 there are only three. However, in the W77L032 each machine cycle is made of only 4 clock periods compared to the 12 clock periods for the standard 8032. Therefore, even though the number of categories has increased, each instruction is at least 1.5 to 3 times faster than the standard 8032 in terms of clock periods.

# W77L32/W77L032A/W77M032A

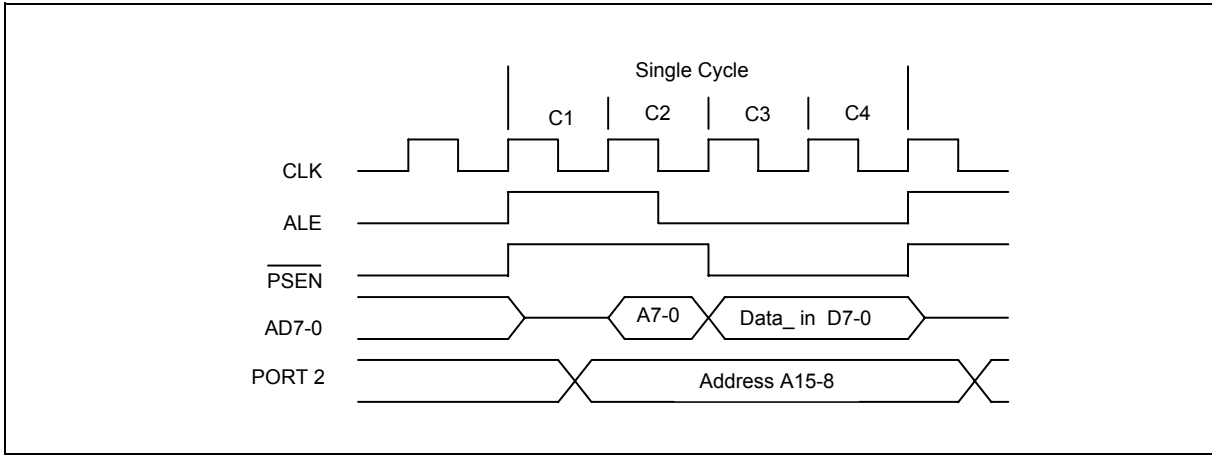

Figure 3: Single Cycle Instruction Timing

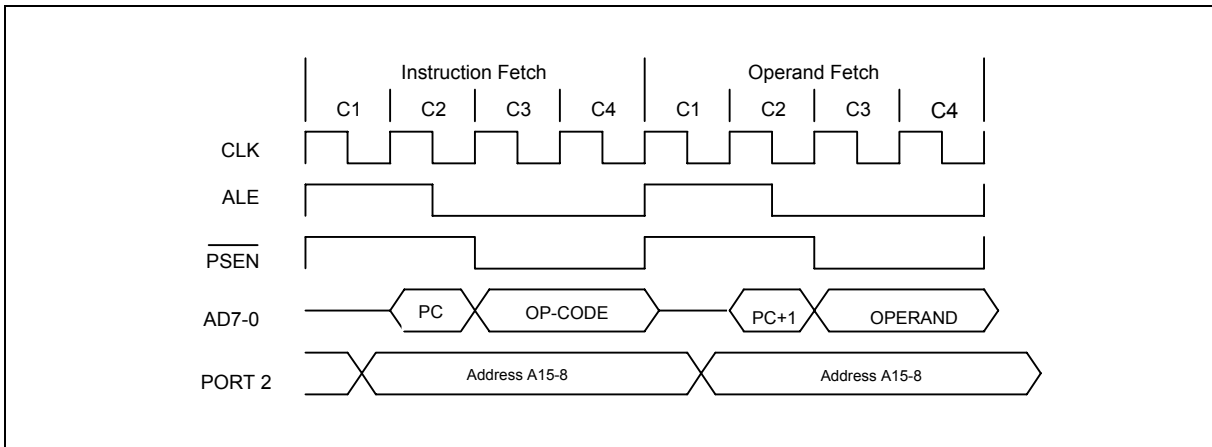

Figure 4: Two Cycle Instruction Timing

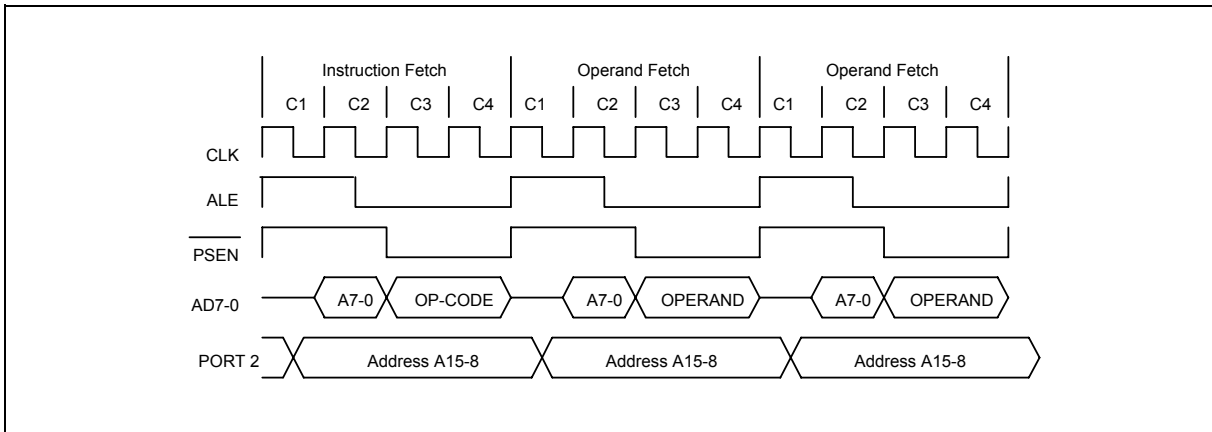

Figure 5: Three Cycle Instruction Timing

# W77L32/W77L032A/W77M032A

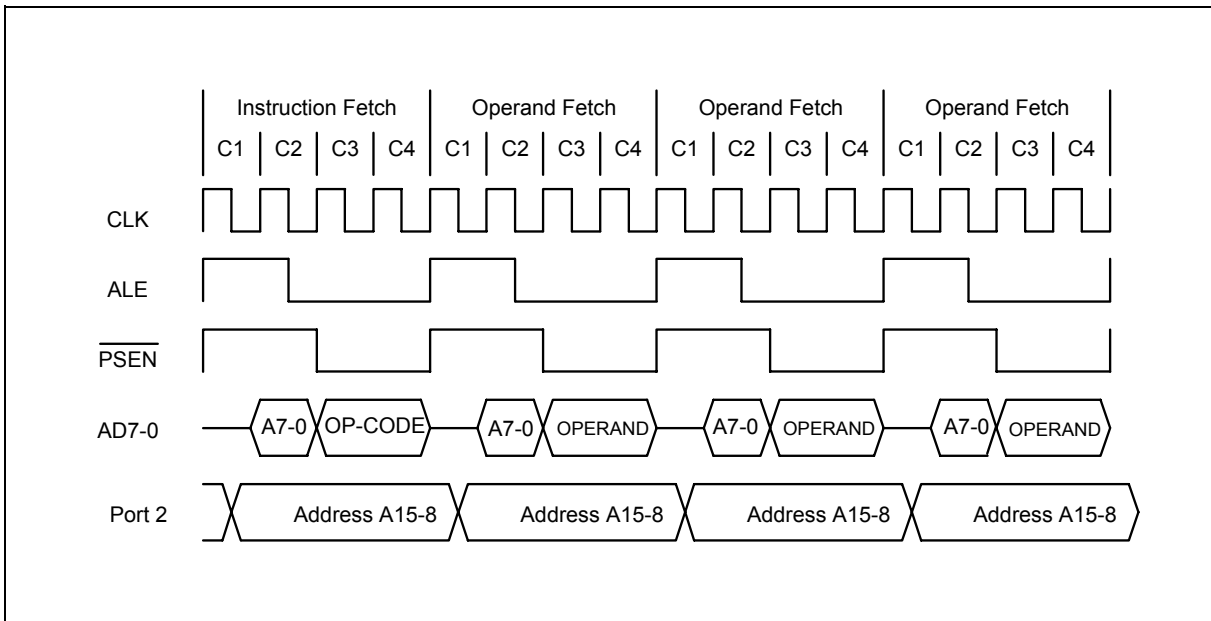

Figure 6: Four Cycle Instruction Timing

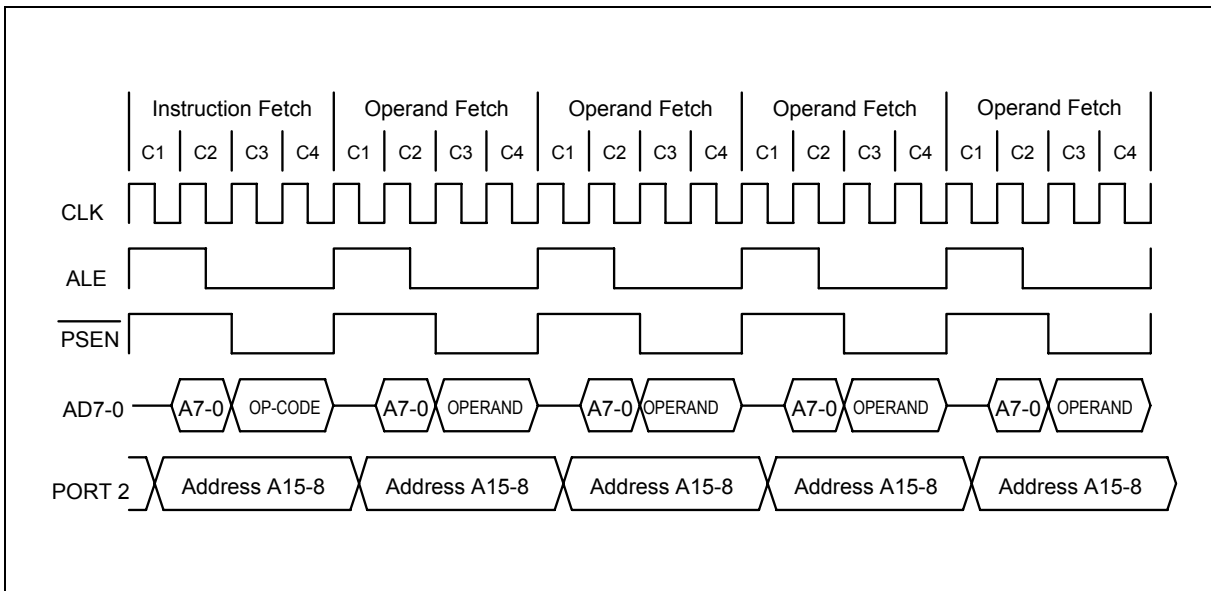

Figure 7: Five Cycle Instruction Timing



## 7.1.1 MOVX Instruction

The W77L032, like the standard 8032, uses the MOVX instruction to access external Data Memory. This Data Memory includes both off-chip memory as well as memory mapped peripherals. While the results of the MOVX instruction are the same as in the standard 8032, the operation and the timing of the strobe signals have been modified in order to give the user much greater flexibility.

The MOVX instruction is of two types, the MOVX @Ri and MOVX @DPTR. In the MOVX @Ri, the address of the external data comes from two sources. The lower 8-bits of the address are stored in the Ri register of the selected working register bank. The upper 8-bits of the address come from the port 2 SFR. In the MOVX @DPTR type, the full 16-bit address is supplied by the Data Pointer.

Since the W77L032 has two Data Pointers, DPTR and DPTR1, the user has to select between the two by setting or clearing the DPS bit. The Data Pointer Select bit (DPS) is the LSB of the DPS SFR, which exists at location 86h. No other bits in this SFR have any effect, and they are set to 0. When DPS is 0, then DPTR is selected, and when set to 1, DPTR1 is selected. The user can switch between DPTR and DPTR1 by toggling the DPS bit. The quickest way to do this is by the INC instruction. The advantage of having two Data Pointers is most obvious while performing block move operations. The accompanying code shows how the use of two separate Data Pointers speeds up the execution time for code performing the same task.

### Block Move with single Data Pointer:

```
; SH and SL are the high and low bytes of Source Address
; DH and DL are the high and low bytes of Destination Address
; CNT is the number of bytes to be moved
```

|       |          |   | Machine cycles of W77L032 |
|-------|----------|---|---------------------------|
|       |          |   | #                         |
| MOV   | R2, #CNT | ; Load R2 with the count value                    | 2                         |
| MOV   | R3, #SL  | ; Save low byte of Source Address in R3           | 2                         |
| MOV   | R4, #SH  | ; Save high byte of Source address in R4          | 2                         |
| MOV   | R5, #DL  | ; Save low byte of Destination Address in R5      | 2                         |
| MOV   | R6, #DH  | ; Save high byte of Destination address in R6     | 2                         |
| LOOP: |          |   |                           |
| MOV   | DPL, R3  | ; Load DPL with low byte of Source address        | 2                         |
| MOV   | DPH, R4  | ; Load DPH with high byte of Source address       | 2                         |
| MOVX  | A, @DPTR | ; Get byte from Source to Accumulator             | 2                         |
| INC   | DPTR     | ; Increment Source Address to next byte           | 2                         |
| MOV   | R3, DPL  | ; Save low byte of Source address in R3           | 2                         |
| MOV   | R4, DPH  | ; Save high byte of Source Address in R4          | 2                         |
| MOV   | DPL, R5  | ; Load low byte of Destination Address in DPL     | 2                         |
| MOV   | DPH, R6  | ; Load high byte of Destination Address in DPH    | 2                         |
| MOVX  | @DPTR, A | ; Write data to destination                       | 2                         |
| INC   | DPTR     | ; Increment Destination Address                   | 2                         |
| MOV   | DPL, R5  | ; Save low byte of new destination address in R5  | 2                         |
| MOV   | DPH, R6  | ; Save high byte of new destination address in R6 | 2                         |
| DJNZ  | R2, LOOP | ; Decrement count and do LOOP again if count <> 0 | 2                         |

# W77L32/W77L032A/W77M032A



Machine cycles in standard 8032 =  $10 + (26 * CNT)$

Machine cycles in W77L032 =  $10 + (26 * CNT)$

If CNT = 50

Clock cycles in standard 8032 =  $((10 + (26 * 50)) * 12 = (10 + 1300) * 12 = 15720$

Clock cycles in W77L032 =  $((10 + (26 * 50)) * 4 = (10 + 1300) * 4 = 5240$

## Block Move with Two Data Pointers in W77L032:

; SH and SL are the high and low bytes of Source Address

; DH and DL are the high and low bytes of Destination Address

; CNT is the number of bytes to be moved

|  | Machine cycles of W77L032 |
|--|---------------------------|
|  | #                         |
| MOV R2, #CNT ; Load R2 with the count value          | 2                         |
| MOV DPS, #00h ; Clear DPS to point to DPTR           | 2                         |
| MOV DPTR, #DHDL ; Load DPTR with Destination address | 3                         |
| INC DPS ; Set DPS to point to DPTR1                  | 2                         |
| MOV DPTR, #SHSL ; Load DPTR1 with Source address     | 3                         |
| LOOP:  |                           |
| MOVX A, @DPTR ; Get data from Source block           | 2                         |
| INC DPTR ; Increment source address                  | 2                         |
| DEC DPS ; Clear DPS to point to DPTR                 | 2                         |
| MOVX @DPTR, A ; Write data to Destination            | 2                         |
| INC DPTR ; Increment destination address             | 2                         |
| INC DPS ; Set DPS to point to DPTR1                  | 2                         |
| DJNZ R2, LOOP ; Check if all done                    | 3                         |

Machine cycles in W77L032 =  $12 + (15 * CNT)$

If CNT = 50

Clock cycles in W77L032 =  $(12 + (15 * 50)) * 4 = (12 + 750) * 4 = 3048$

We can see that in the first program the standard 8032 takes 15720 cycles, while the W77L032 takes only 5240 cycles for the same code. In the second program, written for the W77L032, program execution requires only 3048 clock cycles. If the size of the block is increased then the saving is even greater.

## **External Data Memory Access Timing**

The timing for the MOVX instruction is another feature of the W77L032. In the standard 8032, the MOVX instruction has a fixed execution time of 2 machine cycles. However in the W77L032, the duration of the access can be varied by the user.

The instruction starts off as a normal op-code fetch of 4 clocks. In the next machine cycle, the W77L032 puts out the address of the external Data Memory and the actual access occurs here. The user can change the duration of this access time by setting the STRETCH value. The Clock Control SFR (CKCON) has three bits that control the stretch value. These three bits are M2-0 (bits 2-0 of CKCON). These three bits give the user 8 different access time options. The stretch can be varied

# W77L32/W77L032A/W77M032A



from 0 to 7, resulting in MOVX instructions that last from 2 to 9 machine cycles in length. Note that the stretching of the instruction only results in the elongation of the MOVX instruction, as if the state of the CPU was held for the desired period. There is no effect on any other instruction or its timing. By default, the Stretch value is set at 1, giving a MOVX instruction of 3 machine cycles. If desired by the user the stretch value can be set to 0 to give the fastest MOVX instruction of only 2 machine cycles.

**Table 4. Data Memory Cycle Stretch Values**

| M2 | M1 | M0 | Machine Cycles | $\overline{RD}$ or $\overline{WR}$ Strobe Width in Clocks | $\overline{RD}$ or $\overline{WR}$ Strobe Width @25 MHz | $\overline{RD}$ or $\overline{WR}$ Strobe Width @40 MHz |
|----|----|----|----------------|---|---|---|
| 0  | 0  | 0  | 2              | 2   | 80 nS   | 50 nS   |
| 0  | 0  | 1  | 3 (Default)    | 4   | 160 nS  | 100 nS  |
| 0  | 1  | 0  | 4              | 8   | 320 nS  | 200 nS  |
| 0  | 1  | 1  | 5              | 12  | 480 nS  | 300 nS  |
| 1  | 0  | 0  | 6              | 16  | 640 nS  | 400 nS  |
| 1  | 0  | 1  | 7              | 20  | 800 nS  | 500 nS  |
| 1  | 1  | 0  | 8              | 24  | 960 nS  | 600 nS  |
| 1  | 1  | 1  | 9              | 28  | 1120 nS   | 700 nS  |

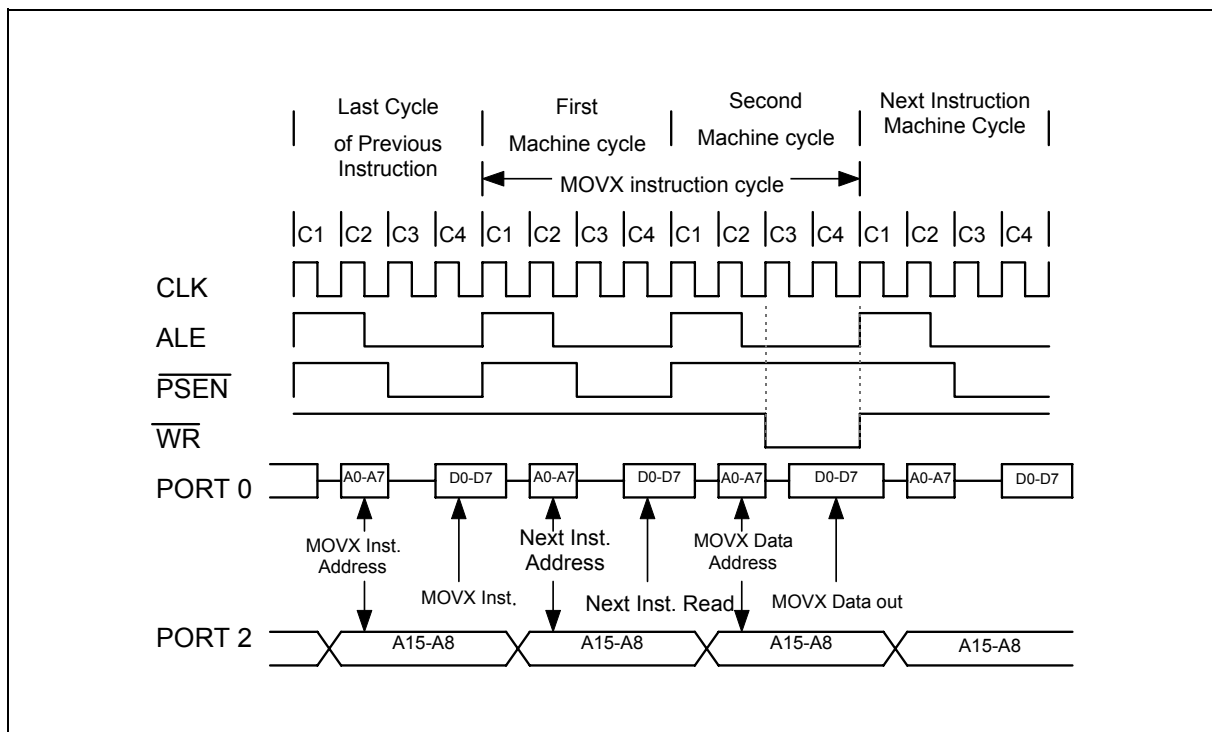

Figure 8: Data Memory Write with Stretch Value = 0



# W77L32/W77L032A/W77M032A

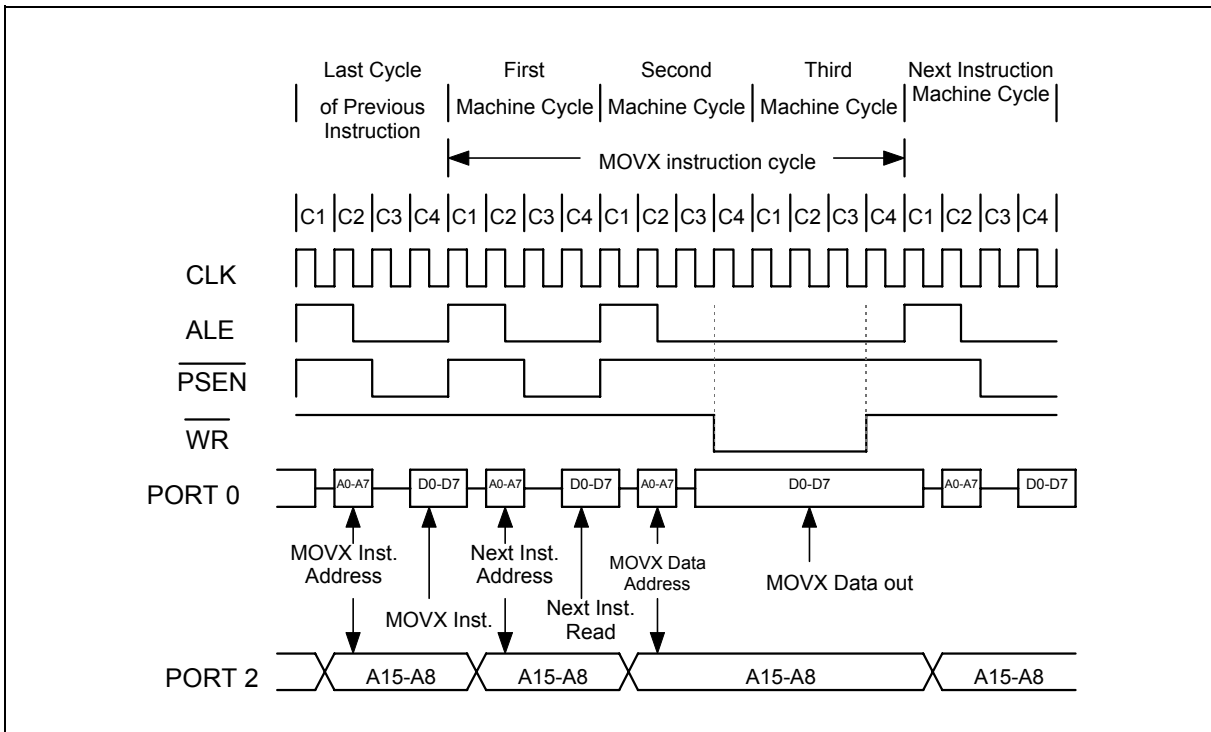

Figure 9: Dada Memory Write with Stretch Value = 1

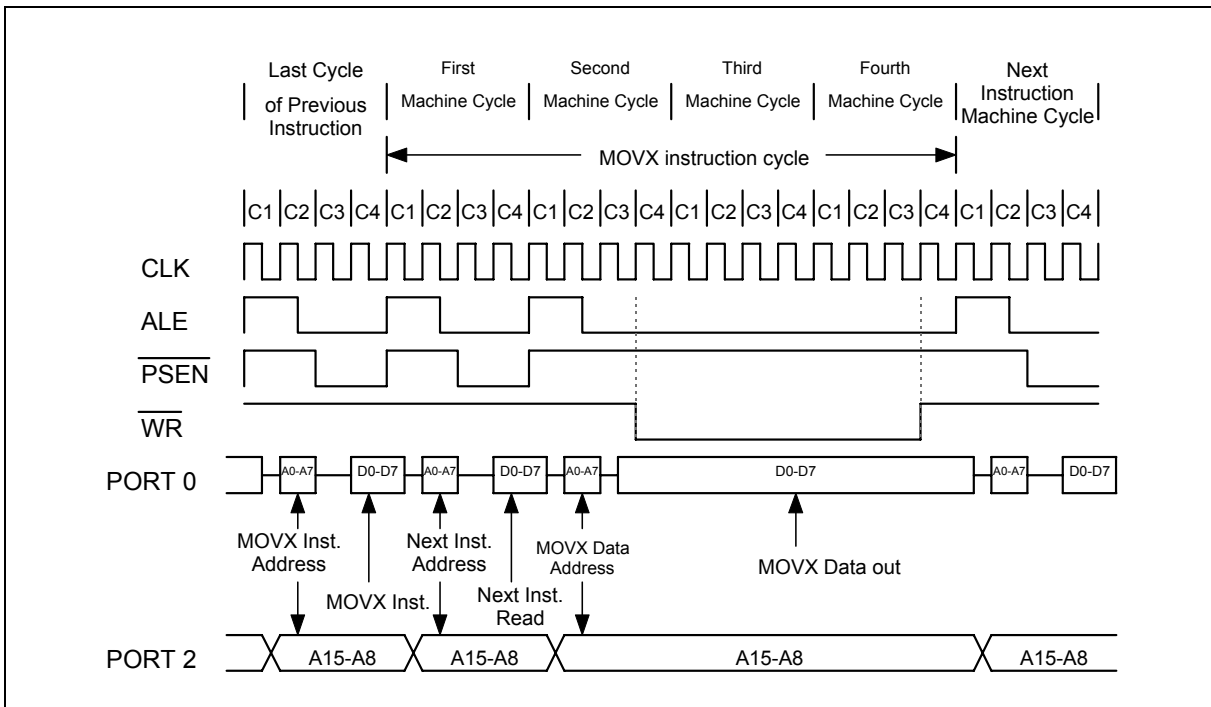

Figure 10: Dada Memory Write with Stretch Value = 2





## 8. POWER MANAGEMENT

The W77L032 has several features that help the user to modify the power consumption of the device. The power saving features are basically the POWER DOWN mode, ECONOMY mode and the IDLE mode of operation.

### 8.1 Idle Mode

The user can put the device into idle mode by writing 1 to the bit PCON.0. The instruction that sets the idle bit is the last instruction that will be executed before the device goes into Idle Mode. In the Idle mode, the clock to the CPU is halted, but not to the Interrupt, Timer, Watchdog timer and Serial port blocks. This forces the CPU state to be frozen; the Program Counter, the Stack Pointer, the Program Status Word, the Accumulator and the other registers hold their contents. The ALE and PSEN pins are held high during the Idle state. The port pins hold the logical states they had at the time Idle was activated. The Idle mode can be terminated in two ways. Since the interrupt controller is still active, the activation of any enabled interrupt can wake up the processor. This will automatically clear the Idle bit, terminate the Idle mode, and the Interrupt Service Routine (ISR) will be executed. After the ISR, execution of the program will continue from the instruction which put the device into Idle mode.

The Idle mode can also be exited by activating the reset. The device can be put into reset either by applying a high on the external RST pin, a Power on/fail reset condition or a Watchdog timer reset. The external reset pin has to be held high for at least two machine cycles i.e. 8 clock periods to be recognized as a valid reset. In the reset condition the program counter is reset to 0000h and all the SFRs are set to the reset condition. Since the clock is already running there is no delay and execution starts immediately. In the Idle mode, the Watchdog timer continues to run, and if enabled, a time-out will cause a watchdog timer interrupt which will wake up the device. The software must reset the Watchdog timer in order to preempt the reset which will occur after 512 clock periods of the time-out. When the W77L032 is exiting from an Idle mode with a reset, the instruction following the one which put the device into Idle mode is not executed. So there is no danger of unexpected writes.



## 8.2 Economy Mode

The power consumption of microcontroller relates to operating frequency. The W77L032 offers a Economy mode to reduce the internal clock rate dynamically without external components. By default, one machine cycle needs 4 clocks. In Economy mode, software can select 4, 64 or 1024 clocks per machine cycle. It keeps the CPU operating at a acceptable speed but eliminates the power consumption. In the Idle mode, the clock of the core logic is stopped, but all clocked peripherals such as watchdog timer are still running at a rate of clock/4. In the Economy mode, all clocked peripherals run at the same reduced clocks rate as in core logic. So the Economy mode may provide a lower power consumption than idle mode.

Software invokes the Economy mode by setting the appropriate bits in the SFRs. Setting the bits CD0(PMR.6),CD1(PMR.7) decides the instruction cycle rate as below:

| <b>CD1</b> | <b>CD0</b> | <b>Clocks/Machine Cycle</b> |
|------------|------------|-----------------------------|
| 0          | 0          | Reserved                    |
| 0          | 1          | 4 (default)                 |
| 1          | 0          | 64                          |
| 1          | 1          | 1024                        |

The selection of instruction rate is going to take effect after a delay of one instruction cycle. Switching to divide by 64 or 1024 mode must first go from divide by 4 mode. This means software can not switch directly between clock/64 and clock/1024 mode. The CPU has to return clock/4 mode first, then go to clock/64 or clock/1024 mode.

The W77L032 allows the user to use internal RC oscillator instead of external crystal. Setting the XT/ $\overline{\text{RG}}$  bit (EXIF.3) selects the crystal or RC oscillator as the clock source. When invoking RC oscillator in Economy mode, software may set the XT $\overline{\text{OFF}}$  bit to turn off the crystal amplifier for saving power. The CPU would run at the clock rate of approximately 2–4 MHz divided by 4, 64 or 1024. The RC oscillator is not precise so that can not be invoked to the operation which needs the accurate time-base such as serial communication. The RGMD(EXIF.2) indicates current clock source. When switching the clock source, CPU needs one instruction cycle delay to take effect new setting. If crystal amplifier is disabled and RC oscillator is present clock source, software must first clear the XT $\overline{\text{OFF}}$  bit to turn on crystal amplifier before switch to crystal operation. Hardware will set the XTUP bit (STATUS.4) once the crystal is warm-up and ready for use. It is unable to set XT/ $\overline{\text{RG}}$  bit to 1 if XTUP = 0.

In Economy mode, the serial port can not receive/transmit data correctly because the baud rate is changed. In some systems, the external interrupts may require the fastest process such that the reducing of operating speed is restricted. In order to solve these dilemmas, the W77L032 offers a switchback feature which allows the CPU back to clock/4 mode immediately when triggered by serial operation or external interrupts. The switchback feature is enabled by setting the SWB bit (PMR.5). A serial port reception/transmission or qualified external interrupt which is enabled and acknowledged without block conditions will cause CPU to return to divide by 4 mode. For the serial port reception, a switchback is generated by a falling edge associated with start bit if the serial port reception is enabled. When a serial port transmission, an instruction which writes a byte of data to serial port buffer will cause a switchback to ensure the correct transmission. The switchback feature is unaffected by serial port interrupt flags. After a switchback is generated, the software can manually return the CPU to Economy mode. Note that the modification of clock control bits CD0 and CD1 will be ignored during serial port transmit/receive when switchback is enabled. The Watchdog timer reset, power-on/fail reset or external reset will force the CPU to return to divide by 4 mode.



## 8.3 Power Down Mode

The device can be put into Power Down mode by writing 1 to bit PCON.1. The instruction that does this will be the last instruction to be executed before the device goes into Power Down mode. In the Power Down mode, all the clocks are stopped and the device comes to a halt. All activity is completely stopped and the power consumption is reduced to the lowest possible value. In this state the ALE and PSEN pins are pulled low. The port pins output the values held by their respective SFRs.

The W77L032 will exit the Power Down mode with a reset or by an external interrupt pin enabled as level detect. An external reset can be used to exit the Power down state. The high on RST pin terminates the Power Down mode, and restarts the clock. The program execution will restart from 0000h. In the Power down mode, the clock is stopped, so the Watchdog timer cannot be used to provide the reset to exit Power down mode.

The W77L032 can be woken from the Power Down mode by forcing an external interrupt pin activated, provided the corresponding interrupt is enabled, while the global enable(EA) bit is set and the external input has been set to a level detect mode. If these conditions are met, then the low level on the external pin re-starts the oscillator. Then device executes the interrupt service routine for the corresponding external interrupt. After the interrupt service routine is completed, the program execution returns to the instruction after the one which put the device into Power Down mode and continues from there. When RGSL(EXIF.1) bit is set to 1, the CPU will use the internal RC oscillator instead of crystal to exit Power Down mode. The microcontroller will automatically switch from RC oscillator to crystal after clock is stable. The RC oscillator runs at approximately 2–4 MHz. Using RC oscillator to exit from Power Down mode saves the time for waiting crystal start-up. It is useful in the low power system which usually be awakened from a short operation then returns to Power Down mode.

**Table 5. Status of external pins during Idle and Power Down**

| MODE       | PROGRAM MEMORY | ALE | PSEN | PORT0 | PORT1 | PORT2   | PORT3 |
|------------|----------------|-----|------|-------|-------|---------|-------|
| Idle       | Internal       | 1   | 1    | Data  | Data  | Data    | Data  |
| Idle       | External       | 1   | 1    | Float | Data  | Address | Data  |
| Power Down | Internal       | 0   | 0    | Data  | Data  | Data    | Data  |
| Power Down | External       | 0   | 0    | Float | Data  | Data    | Data  |



## 9. RESET CONDITIONS

The user has several hardware related options for placing the W77L032 into reset condition. In general, most register bits go to their reset value irrespective of the reset condition, but there are a few flags whose state depends on the source of reset. The user can use these flags to determine the cause of reset using software. There are ways of putting the device into reset state, external reset and watchdog reset.

### 9.1 External Reset

The device continuously samples the RST pin at state C4 of every machine cycle. Therefore the RST pin must be held for at least 2 machine cycles to ensure detection of a valid RST high. The reset circuitry then synchronously applies the internal reset signal. Thus the reset is a synchronous operation and requires the clock to be running to cause an external reset.

Once the device is in reset condition, it will remain so as long as RST is 1. Even after RST is deactivated, the device will continue to be in reset state for up to two machine cycles, and then begin program execution from 0000h. There is no flag associated with the external reset condition. However since the other two reset sources have flags, the external reset can be considered as the default reset if those two flags are cleared.

### 9.2 Watchdog Timer Reset

The Watchdog timer is a free running timer with programmable time-out intervals. The user can clear the watchdog timer at any time, causing it to restart the count. When the time-out interval is reached an interrupt flag is set. If the Watchdog reset is enabled and the watchdog timer is not cleared, then 512 clocks from the flag being set, the watchdog timer will generate a reset. This places the device into the reset condition. The reset condition is maintained by hardware for two machine cycles. Once the reset is removed the device will begin execution from 0000h.

### 9.3 Reset State

Most of the SFRs and registers on the device will go to the same condition in the reset state. The Program Counter is forced to 0000h and is held there as long as the reset condition is applied. However, the reset state does not affect the on-chip RAM. The data in the RAM will be preserved during the reset. However, the stack pointer is reset to 07h, and therefore the stack contents will be lost. The RAM contents will be lost if the VDD falls below approximately 2V, as this is the minimum voltage level required for the RAM to operate normally. Therefore after a first time power on reset the RAM contents will be indeterminate. During a power fail condition, if the power falls below 2V, the RAM contents are lost. Hence it should be assumed that after a power fail, the RAM contents are lost.

After a reset most SFRs are cleared. Interrupts and Timers are disabled. The Watchdog timer is disabled if the reset source was a POR. The port SFRs have FFh written into them which puts the port pins in a high state. Port 0 floats as it does not have on-chip pull-ups.

# W77L32/W77L032A/W77M032A



**Table 6. SFR Reset Value**

| SFR NAME | RESET VALUE | SFR NAME | RESET VALUE |
|----------|-------------|----------|-------------|
| P0       | 11111111b   | IE       | 0000000b    |
| SP       | 0000111b    | SADDR    | 0000000b    |
| DPL      | 0000000b    | P3       | 1111111b    |
| DPH      | 0000000b    | IP       | x000000b    |
| DPL1     | 0000000b    | SADEN    | 0000000b    |
| DPH1     | 0000000b    | T2CON    | 0000000b    |
| DPS      | 0000000b    | T2MOD    | 0000x00b    |
| PCON     | 00xx000b    | RCAP2L   | 0000000b    |
| TCON     | 0000000b    | RCAP2H   | 0000000b    |
| TMOD     | 0000000b    | TL2      | 0000000b    |
| TL0      | 0000000b    | TH2      | 0000000b    |
| TL1      | 0000000b    | TA       | 1111111b    |
| TH0      | 0000000b    | PSW      | 0000000b    |
| TH1      | 0000000b    | WDCON    | 0x0x0xx0b   |
| CKCON    | 0000001b    | ACC      | 0000000b    |
| P1       | 1111111b    | EIE      | xxx0000b    |
| SCON     | 0000000b    | B        | 0000000b    |
| SBUF     | xxxxxxx     | EIP      | xxx0000b    |
| P2       | 1111111b    | PC       | 0000000b    |
| SADDR1   | 0000000b    | SADEN1   | 0000000b    |
| SCON1    | 0000000b    | SBUF1    | xxxxxxx     |
| ROMMAP   | 01xxxxx     | PMR      | 010xx0x0b   |
| EXIF     | 0000xx0b    | STATUS   | 000x000b    |
| P4       | xxxx1111b   |          |             |

The WDCON SFR bits are set/cleared in reset condition depending on the source of the reset.

|       | External reset | Watchdog reset | Power on reset |
|-------|----------------|----------------|----------------|
| WDCON | 0x0x0xx0b      | 0x0x01x0b      | 0100000b       |

The POR bit WDCON.6 is set only by the power on reset. The WTRF bit WDCON.2 is set when the Watchdog timer causes a reset. A power on reset will also clear this bit. The EWT bit WDCON.1 is cleared by power on resets. This disables the Watchdog timer resets. A watchdog or external reset does not affect the EWT bit.



## 10. INTERRUPTS

The W77L032 has a two priority level interrupt structure with 12 interrupt sources. Each of the interrupt sources has an individual priority bit, flag, interrupt vector and enable bit. In addition, the interrupts can be globally enabled or disabled.

### 10.1 Interrupt Sources

The External Interrupts  $\overline{\text{INT0}}$  and  $\overline{\text{INT1}}$  can be either edge triggered or level triggered, depending on bits IT0 and IT1. The bits IE0 and IE1 in the TCON register are the flags which are checked to generate the interrupt. In the edge triggered mode, the INTx inputs are sampled in every machine cycle. If the sample is high in one cycle and low in the next, then a high to low transition is detected and the interrupts request flag IEx in TCON or EXIF is set. The flag bit requests the interrupt. Since the external interrupts are sampled every machine cycle, they have to be held high or low for at least one complete machine cycle. The IEx flag is automatically cleared when the service routine is called. If the level triggered mode is selected, then the requesting source has to hold the pin low till the interrupt is serviced. The IEx flag will not be cleared by the hardware on entering the service routine. If the interrupt continues to be held low even after the service routine is completed, then the processor may acknowledge another interrupt request from the same source. Note that the external interrupts INT2 to  $\overline{\text{INT5}}$  are edge triggered only. By default, the individual interrupt flag corresponding to external interrupt 2 to 5 must be cleared manually by software. It can be configured with hardware cleared by setting the corresponding bit HCx in the T2MOD register. For instance, if HC2 is set hardware will clear IE2 flag after program enters the interrupt 2 service routine.

The Timer 0 and 1 Interrupts are generated by the TF0 and TF1 flags. These flags are set by the overflow in the Timer 0 and Timer 1. The TF0 and TF1 flags are automatically cleared by the hardware when the timer interrupt is serviced. The Timer 2 interrupt is generated by a logical OR of the TF2 and the EXF2 flags. These flags are set by overflow or capture/reload events in the timer 2 operation. The hardware does not clear these flags when a timer 2 interrupt is executed. Software has to resolve the cause of the interrupt between TF2 and EXF2 and clear the appropriate flag.

The Watchdog timer can be used as a system monitor or a simple timer. In either case, when the time-out count is reached, the Watchdog timer interrupt flag WDIF (WDCON.3) is set. If the interrupt is enabled by the enable bit EIE.4, then an interrupt will occur.

The Serial block can generate interrupts on reception or transmission. There are two interrupt sources from the Serial block, which are obtained by the RI and TI bits in the SCON SFR and RI\_1 and TI\_1 in the SCON1 SFR. These bits are not automatically cleared by the hardware, and the user will have to clear these bits using software.

All the bits that generate interrupts can be set or reset by hardware, and thereby software initiated interrupts can be generated. Each of the individual interrupts can be enabled or disabled by setting or clearing a bit in the IE SFR. IE also has a global enable/disable bit EA, which can be cleared to disable all the interrupt, at once.

### 10.2 Priority Level Structure

There are two priority levels for the interrupts, high and low. The interrupt source can be individually set to either high or low levels. Naturally, a higher priority interrupt cannot be interrupted by a lower priority interrupt. However there exists a pre-defined hierarchy amongst the interrupts themselves. This hierarchy comes into play when the interrupt controller has to resolve simultaneous requests having the same priority level. This hierarchy is defined as shown below; the interrupts are numbered starting from the highest priority to the lowest.





**Table 7. Priority structure of interrupts**

| SOURCE               | FLAG        | PRIORITY LEVEL |
|----------------------|-------------|----------------|
| External Interrupt 0 | IE0         | 1 (highest)    |
| Timer 0 Overflow     | TF0         | 2              |
| External Interrupt 1 | IE1         | 3              |
| Timer 1 Overflow     | TF1         | 4              |
| Serial Port          | RI + TI     | 5              |
| Timer 2 Overflow     | TF2 + EXF2  | 6              |
| Serial Port 1        | RI_1 + TI_1 | 7              |
| External Interrupt 2 | IE2         | 8              |
| External Interrupt 3 | IE3         | 9              |
| External Interrupt 4 | IE4         | 10             |
| External Interrupt 5 | IE5         | 11             |
| Watchdog Timer       | WDIF        | 12 (lowest)    |

The interrupt flags are sampled every machine cycle. In the same machine cycle, the sampled interrupts are polled and their priority is resolved. If certain conditions are met then the hardware will execute an internally generated LCALL instruction which will vector the process to the appropriate interrupt vector address. The conditions for generating the LCALL are

1. An interrupt of equal or higher priority is not currently being serviced.
2. The current polling cycle is the last machine cycle of the instruction currently being executed.
3. The current instruction does not involve a write to IP, IE, EIP or EIE registers and is not a RETI.

If any of these conditions are not met, then the LCALL will not be generated. The polling cycle is repeated every machine cycle, with the interrupts sampled in the same machine cycle. If an interrupt flag is active in one cycle but not responded to, and is not active when the above conditions are met, the denied interrupt will not be serviced. This means that active interrupts are not remembered; every polling cycle is new.

The processor responds to a valid interrupt by executing an LCALL instruction to the appropriate service routine. This may or may not clear the flag which caused the interrupt. In case of Timer interrupts, the TF0 or TF1 flags are cleared by hardware whenever the processor vectors to the appropriate timer service routine. In case of external interrupt, INT0 and INT1, the flags are cleared only if they are edge triggered. In case of Serial interrupts, the flags are not cleared by hardware. In the case of Timer 2 interrupt, the flags are not cleared by hardware. Watchdog timer interrupt flag WDIF have to be cleared by software. The hardware LCALL behaves exactly like the software LCALL instruction. This instruction saves the Program Counter contents onto the Stack, but does not save the Program Status Word PSW. The PC is reloaded with the vector address of that interrupt which caused the LCALL. These vector address for the different sources are as follows.

**Table 8. Vector locations for interrupt sources**

| SOURCE               | VECTOR ADDRESS | SOURCE               | VECTOR ADDRESS |
|----------------------|----------------|----------------------|----------------|
| Timer 0 Overflow     | 000Bh          | External Interrupt 0 | 0003h          |
| Timer 1 Overflow     | 001Bh          | External Interrupt 1 | 0013h          |
| Timer 2 Interrupt    | 002Bh          | Serial Port          | 0023h          |
| External Interrupt 2 | 0043h          | Serial Port 1        | 003Bh          |
| External Interrupt 4 | 0053h          | External Interrupt 3 | 004Bh          |
| Watchdog Timer       | 0063h          | External Interrupt 5 | 005Bh          |

The vector table is not evenly spaced; this is to accommodate future expansions to the device family.

Execution continues from the vectored address till an RETI instruction is executed. On execution of the RETI instruction the processor pops the Stack and loads the PC with the contents at the top of the stack. The user must take care that the status of the stack is restored to what it was after the hardware LCALL, if the execution is to return to the interrupted program. The processor does not notice anything if the stack contents are modified and will proceed with execution from the address put back into PC. Note that a RET instruction would perform exactly the same process as a RETI instruction, but it would not inform the Interrupt Controller that the interrupt service routine is completed, and would leave the controller still thinking that the service routine is underway.

### 10.3 Interrupt Response Time

The response time for each interrupt source depends on several factors, such as the nature of the interrupt and the instruction underway. In the case of external interrupts  $\overline{INT0}$  to  $\overline{INT5}$ , they are sampled at C3 of every machine cycle and then their corresponding interrupt flags IEx will be set or reset. The Timer 0 and 1 overflow flags are set at C3 of the machine cycle in which overflow has occurred. These flag values are polled only in the next machine cycle. If a request is active and all three conditions are met, then the hardware generated LCALL is executed. This LCALL itself takes four machine cycles to be completed. Thus there is a minimum time of five machine cycles between the interrupt flag being set and the interrupt service routine being executed.

A longer response time should be anticipated if any of the three conditions are not met. If a higher or equal priority is being serviced, then the interrupt latency time obviously depends on the nature of the service routine currently being executed. If the polling cycle is not the last machine cycle of the instruction being executed, then an additional delay is introduced. The maximum response time (if no other interrupt is in service) occurs if the W77L032 is performing a write to IE, IP, EIE or EIP and then executes a MUL or DIV instruction. From the time an interrupt source is activated, the longest reaction time is 12 machine cycles. This includes 1 machine cycle to detect the interrupt, 2 machine cycles to complete the IE, IP, EIE or EIP access, 5 machine cycles to complete the MUL or DIV instruction and 4 machine cycles to complete the hardware LCALL to the interrupt vector location.

Thus in a single-interrupt system the interrupt response time will always be more than 5 machine cycles and not more than 12 machine cycles. The maximum latency of 12 machine cycle is 48 clock cycles. Note that in the standard 8051 the maximum latency is 8 machine cycles which equals 96 machine cycles. This is a 50% reduction in terms of clock periods.



## 11. PROGRAMMABLE TIMERS/COUNTERS

The W77L032 has three 16-bit programmable timer/counters and one programmable Watchdog timer. The Watchdog timer is operationally quite different from the other two timers.

### 11.1 Timer/Counters 0 & 1

The W77L032 has two 16-bit Timer/Counters. Each of these Timer/Counters has two 8 bit registers which form the 16 bit counting register. For Timer/Counter 0 they are TH0, the upper 8 bits register, and TL0, the lower 8 bit register. Similarly Timer/Counter 1 has two 8 bit registers, TH1 and TL1. The two can be configured to operate either as timers, counting machine cycles or as counters counting external inputs.

When configured as a "Timer", the timer counts clock cycles. The timer clock can be programmed to be thought of as 1/12 of the system clock or 1/4 of the system clock. In the "Counter" mode, the register is incremented on the falling edge of the external input pin, T0 in case of Timer 0, and T1 for Timer 1. The T0 and T1 inputs are sampled in every machine cycle at C4. If the sampled value is high in one machine cycle and low in the next, then a valid high to low transition on the pin is recognized and the count register is incremented. Since it takes two machine cycles to recognize a negative transition on the pin, the maximum rate at which counting will take place is 1/24 of the master clock frequency. In either the "Timer" or "Counter" mode, the count register will be updated at C3. Therefore, in the "Timer" mode, the recognized negative transition on pin T0 and T1 can cause the count register value to be updated only in the machine cycle following the one in which the negative edge was detected.

The "Timer" or "Counter" function is selected by the "C/ $\bar{T}$ " bit in the TMOD Special Function Register. Each Timer/Counter has one selection bit for its own; bit 2 of TMOD selects the function for Timer/Counter 0 and bit 6 of TMOD selects the function for Timer/Counter 1. In addition each Timer/Counter can be set to operate in any one of four possible modes. The mode selection is done by bits M0 and M1 in the TMOD SFR.

### 11.2 Time-base Selection

The W77L032 gives the user two modes of operation for the timer. The timers can be programmed to operate like the standard 8051 family, counting at the rate of 1/12 of the clock speed. This will ensure that timing loops on the W77L032 and the standard 8051 can be matched. This is the default mode of operation of the W77L032 timers. The user also has the option to count in the turbo mode, where the timers will increment at the rate of 1/4 clock speed. This will straight-away increase the counting speed three times. This selection is done by the T0M and T1M bits in CKCON SFR. A reset sets these bits to 0, and the timers then operate in the standard 8051 mode. The user should set these bits to 1 if the timers are to operate in turbo mode.



## 11.2.1 Mode 0

In Mode 0, the timer/counters act as a 8 bit counter with a 5 bit, divide by 32 pre-scale. In this mode we have a 13 bit timer/counter. The 13 bit counter consists of 8 bits of THx and 5 lower bits of TLx. The upper 3 bits of TLx are ignored.

The negative edge of the clock increments the count in the TLx register. When the fifth bit in TLx moves from 1 to 0, then the count in the THx register is incremented. When the count in THx moves from FFh to 00h, then the overflow flag TFx in TCON SFR is set. The counted input is enabled only if TRx is set and either GATE = 0 or  $\overline{\text{INTx}} = 1$ . When  $\text{C}/\overline{\text{T}}$  is set to 0, then it will count clock cycles, and if  $\text{C}/\overline{\text{T}}$  is set to 1, then it will count 1 to 0 transitions on T0 (P3.4) for timer 0 and T1 (P3.5) for timer 1. When the 13 bit count reaches 1FFFh the next count will cause it to roll-over to 0000h. The timer overflow flag TFx of the relevant timer is set and if enabled an interrupts will occur. Note that when used as a timer, the time-base may be either clock cycles/12 or clock cycles/4 as selected by the bits TxM of the CKCON SFR.

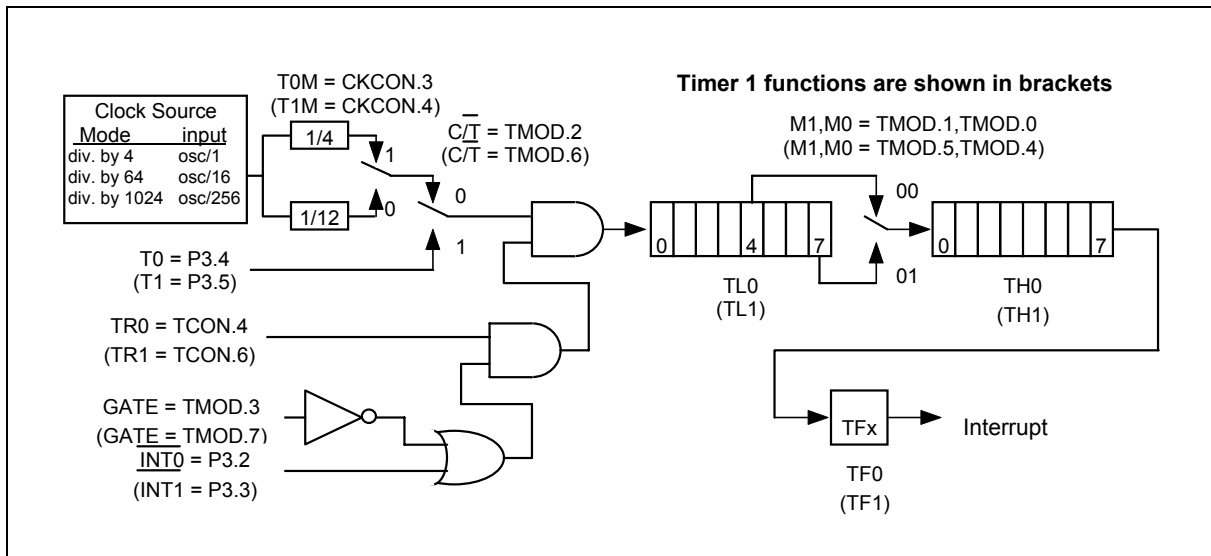

Figure 11: Timer/Counter Mode 0 & Mode 1

## 11.2.2 Mode 1

Mode 1 is similar to Mode 0 except that the counting register forms a 16 bit counter, rather than a 13 bit counter. This means that all the bits of THx and TLx are used. Roll-over occurs when the timer moves from a count of FFFFh to 0000h. The timer overflow flag TFx of the relevant timer is set and if enabled an interrupt will occur. The selection of the time-base in the timer mode is similar to that in Mode 0. The gate function operates similarly to that in Mode 0.

## 11.2.3 Mode 2

In Mode 2, the timer/counter is in the Auto Reload Mode. In this mode, TLx acts as a 8 bit count register, while THx holds the reload value. When the TLx register overflows from FFh to 00h, the TFx bit in TCON is set and TLx is reloaded with the contents of THx, and the counting process continues from here. The reload operation leaves the contents of the THx register unchanged. Counting is enabled by the TRx bit and proper setting of GATE and  $\overline{\text{INTx}}$  pins. As in the other two modes 0 and 1, mode 2 allows counting of either clock cycles (clock/12 or clock/4) or pulses on pin Tn.

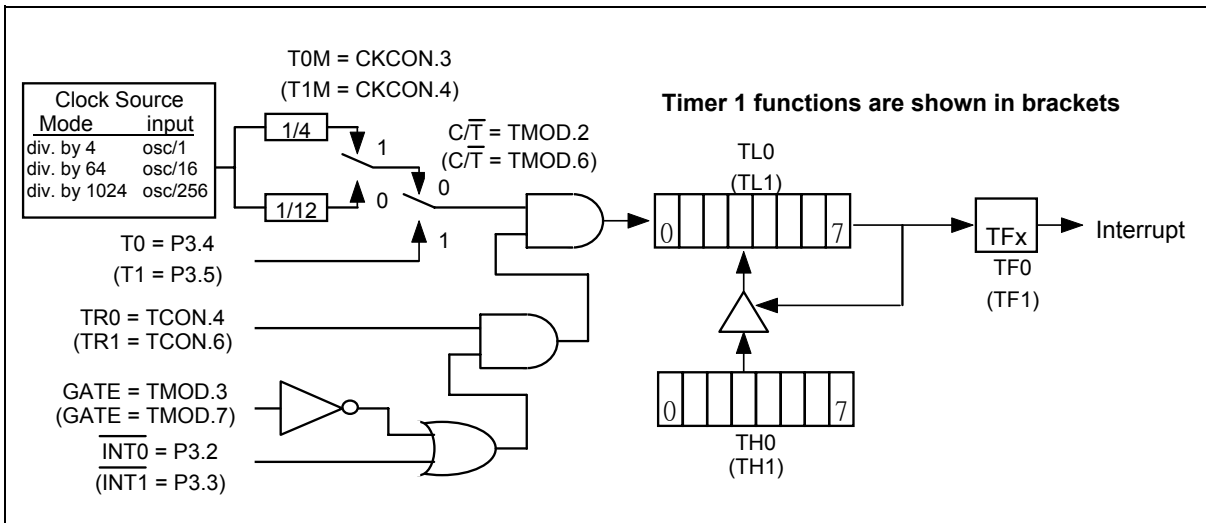

Figure 12: Timer/Counter Mode 2

## 11.2.4 Mode 3

Mode 3 has different operating methods for the two timer/counters. For timer/counter 1, mode 3 simply freezes the counter. Timer/Counter 0, however, configures TL0 and TH0 as two separate 8 bit count registers in this mode. The logic for this mode is shown in the figure. TL0 uses the Timer/Counter 0 control bits  $C/\bar{T}$ , GATE, TR0,  $\overline{INTx}$  and TF0. The TL0 can be used to count clock cycles (clock/12 or clock/4) or 1-to-0 transitions on pin T0 as determined by  $C/\bar{T}$  (TMOD.2). TH0 is forced as a clock cycle counter (clock/12 or clock/4) and takes over the use of TR1 and TF1 from Timer/Counter 1. Mode 3 is used in cases where an extra 8 bit timer is needed. With Timer 0 in Mode 3, Timer 1 can still be used in Modes 0, 1 and 2., but its flexibility is somewhat limited. While its basic functionality is maintained, it no longer has control over its overflow flag TF1 and the enable bit TR1. Timer 1 can still be used as a timer/counter and retains the use of GATE and INT1 pin. In this condition it can be turned on and off by switching it out of and into its own Mode 3. It can also be used as a baud rate generator for the serial port.

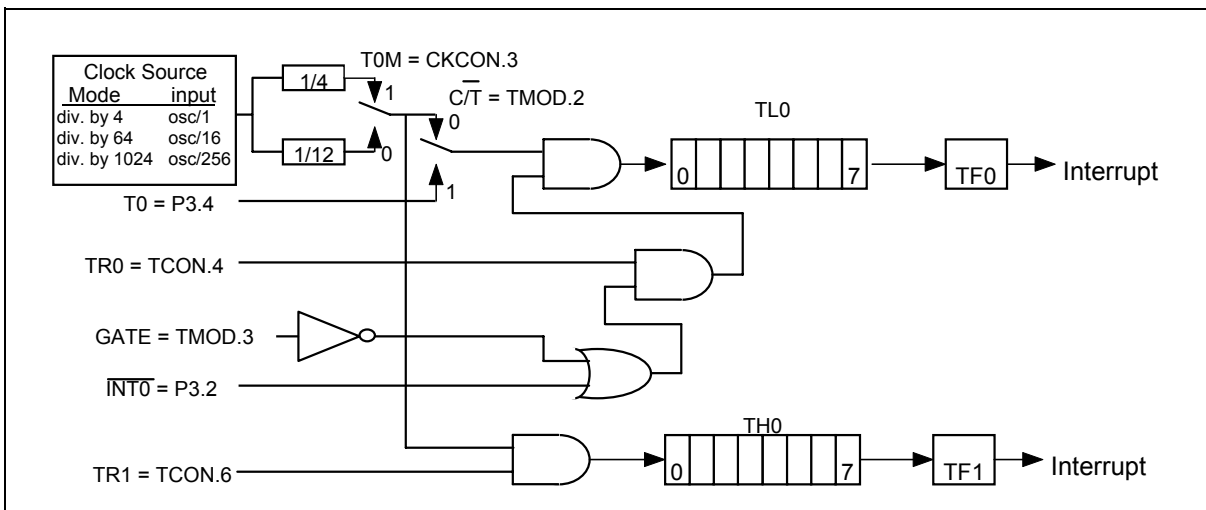

Figure 13. Timer/Counter 0 Mode 3



## 11.3 Timer/Counter 2

Timer/Counter 2 is a 16 bit up/down counter which is configured by the T2MOD register and controlled by the T2CON register. Timer/Counter 2 is equipped with a capture/reload capability. As with the Timer 0 and Timer 1 counters, there exists considerable flexibility in selecting and controlling the clock, and in defining the operating mode. The clock source for Timer/Counter 2 may be selected for either the external T2 pin ( $C/\overline{T2} = 1$ ) or the crystal oscillator, which is divided by 12 or 4 ( $C/\overline{T2} = 0$ ). The clock is then enabled when TR2 is a 1, and disabled when TR2 is a 0.

### 11.3.1 Capture Mode

The capture mode is enabled by setting the  $CP/\overline{RL2}$  bit in the T2CON register to a 1. In the capture mode, Timer/Counter 2 serves as a 16 bit up counter. When the counter rolls over from FFFFh to 0000h, the TF2 bit is set, which will generate an interrupt request. If the EXEN2 bit is set, then a negative transition of T2EX pin will cause the value in the TL2 and TH2 register to be captured by the RCAP2L and RCAP2H registers. This action also causes the EXF2 bit in T2CON to be set, which will also generate an interrupt. Setting the T2CR bit (T2MOD.3), the W77L032 allows hardware to reset timer 2 automatically after the value of TL2 and TH2 have been captured.

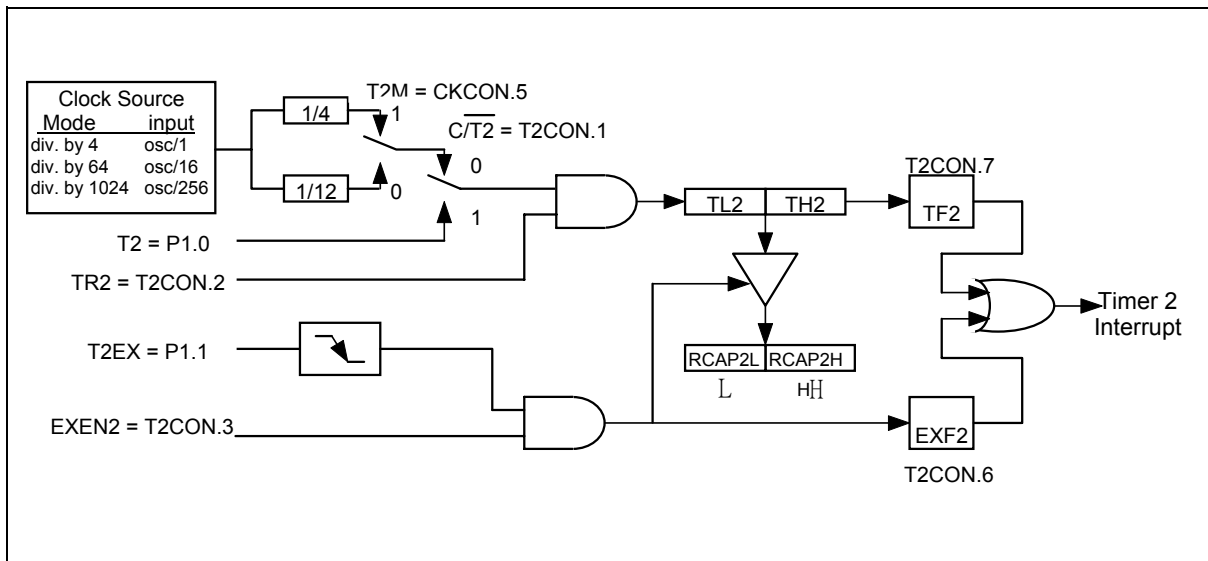

Figure 14. 16-Bit Capture Mode

### 11.3.2 Auto-reload Mode, Counting Up

The auto-reload mode as an up counter is enabled by clearing the  $CP/\overline{RL2}$  bit in the T2CON register and clearing the DCEN bit in T2MOD register. In this mode, Timer/Counter 2 is a 16 bit up counter. When the counter rolls over from FFFFh, a reload is generated that causes the contents of the RCAP2L and RCAP2H registers to be reloaded into the TL2 and TH2 registers. The reload action also sets the TF2 bit. If the EXEN2 bit is set, then a negative transition of T2EX pin will also cause a reload. This action also sets the EXF2 bit in T2CON.

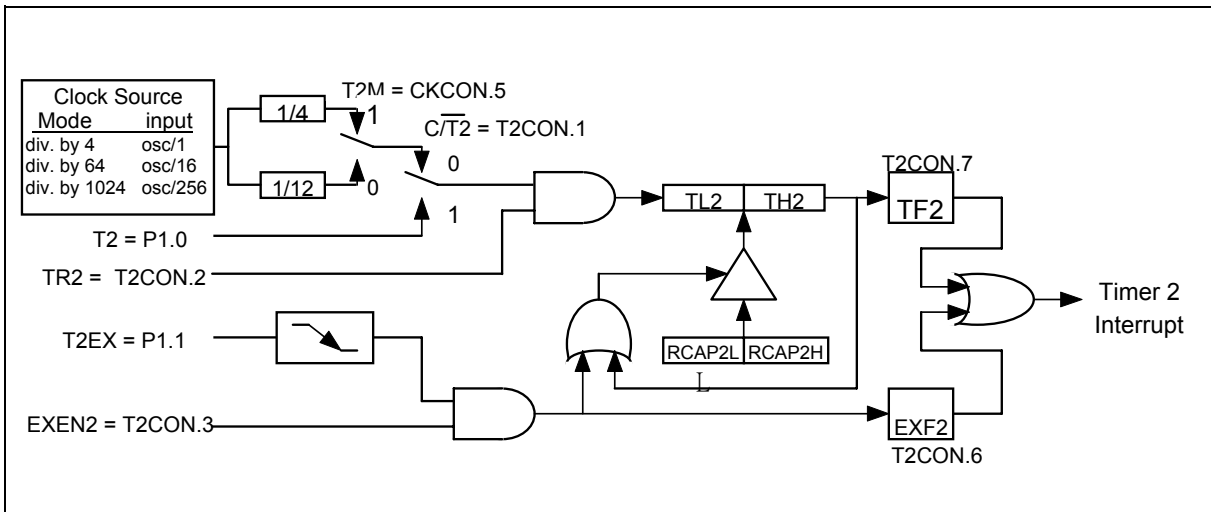

Figure 15. 16-Bit Auto-reload Mode, Counting Up

### 11.3.3 Auto-reload Mode, Counting Up/Down

Timer/Counter 2 will be in auto-reload mode as an up/down counter if CP/RL2 bit in T2CON is cleared and the DCEN bit in T2MOD is set. In this mode, Timer/Counter 2 is an up/down counter whose direction is controlled by the T2EX pin. A 1 on this pin cause the counter to count up. An overflow while counting up will cause the counter to be reloaded with the contents of the capture registers. The next down count following the case where the contents of Timer/Counter equal the capture registers will load an FFFFh into Timer/Counter 2. In either event a reload will set the TF2 bit. A reload will also toggle the EXF2 bit. However, the EXF2 bit can not generate an interrupt while in this mode.

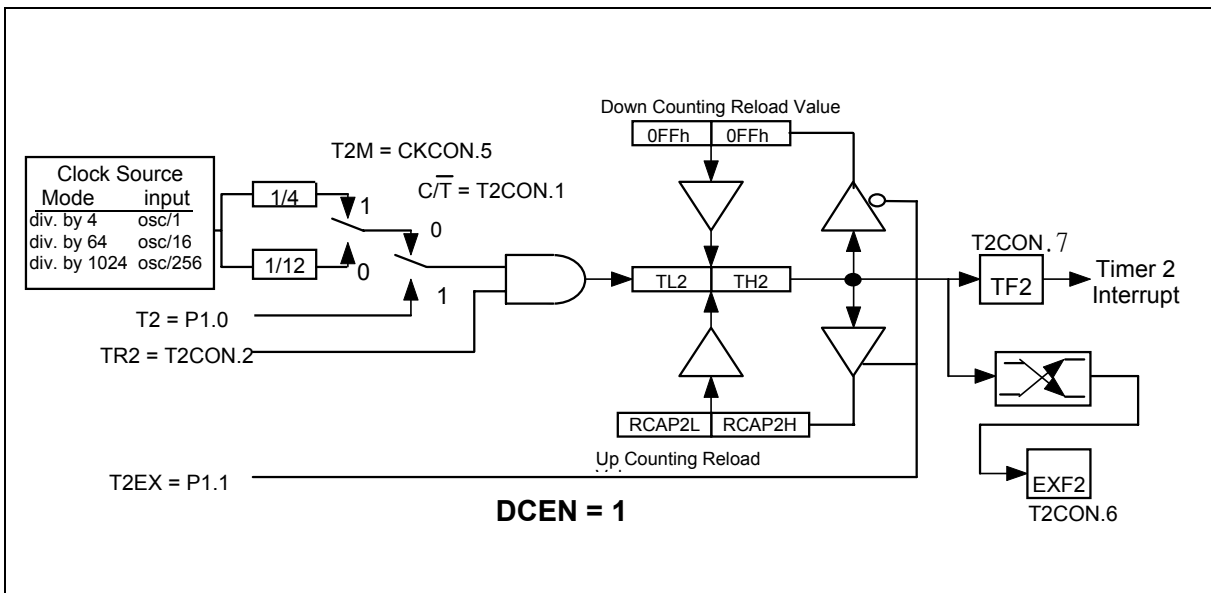

Figure 16. 16-Bit Auto-reload Up/Down Counter



## 11.4 Baud Rate Generator Mode

The baud rate generator mode is enabled by setting either the RCLK or TCLK bits in T2CON register. While in the baud rate generator mode, Timer/Counter 2 is a 16 bit counter with auto reload when the count rolls over from FFFFh. However, rolling over does not set the TF2 bit. If EXEN2 bit is set, then a negative transition of the T2EX pin will set EXF2 bit in the T2CON register and cause an interrupt request.

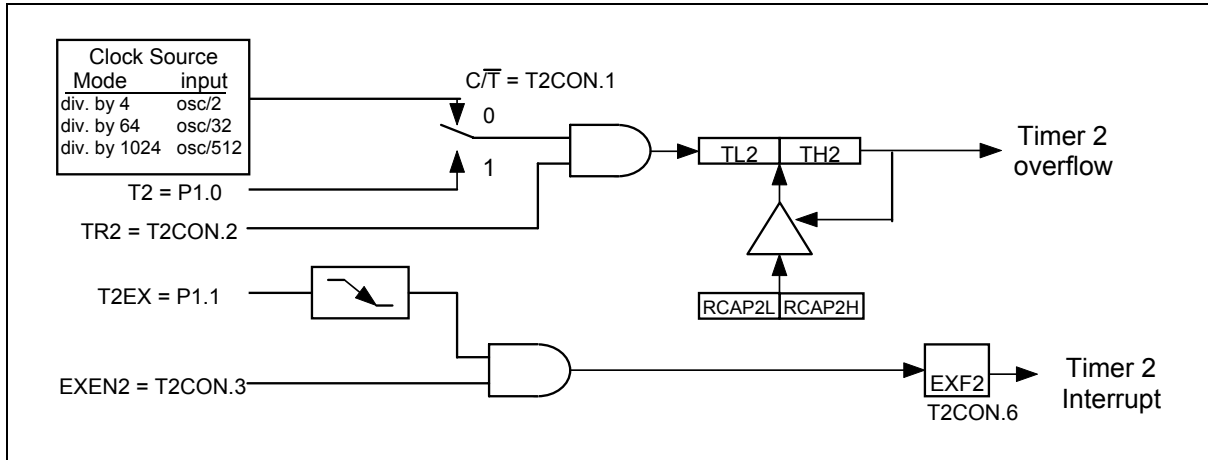

Figure 17. Baud Rate Generator Mode

### 11.4.1 Programmable Clock-out

Timer 2 is equipped with a new clock-out feature which outputs a 50% duty cycle clock on P1.0. It can be invoked as a programmable clock generator. To configure Timer 2 with clock-out mode, software must initiate it by setting bit T2OE = 1, C/T2 = 0 and CP/RL = 0. Setting bit TR2 will start the timer. This mode is similar to the baud rate generator mode, it will not generate an interrupt while Timer 2 overflow. So it is possible to use Timer 2 as a baud rate generator and a clock generator at the same time. The clock-out frequency is determined by the following equation:

$$\text{The Clock-out Frequency} = \text{Oscillator Frequency} / [4 \times (\text{RCAP2H}, \text{RCAP2L})]$$

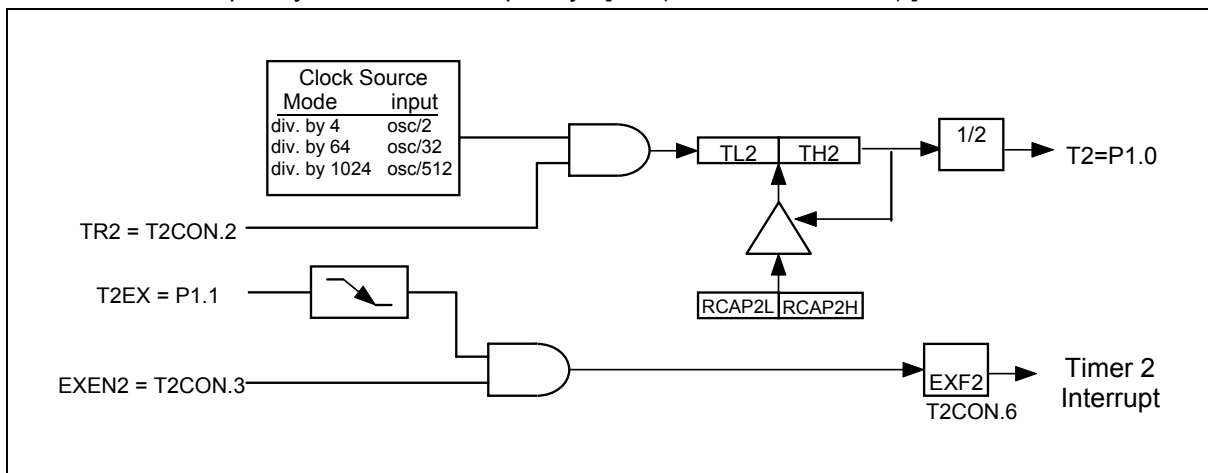

Figure 18. Programmable Clock-Out Mode



## 11.5 Watchdog Timer

The Watchdog timer is a free-running timer which can be programmed by the user to serve as a system monitor, a time-base generator or an event timer. It is basically a set of dividers that divide the system clock. The divider output is selectable and determines the time-out interval. When the time-out occurs a flag is set, which can cause an interrupt if enabled, and a system reset can also be caused if it is enabled. The interrupt will occur if the individual interrupt enable and the global enable are set. The interrupt and reset functions are independent of each other and may be used separately or together depending on the users software.

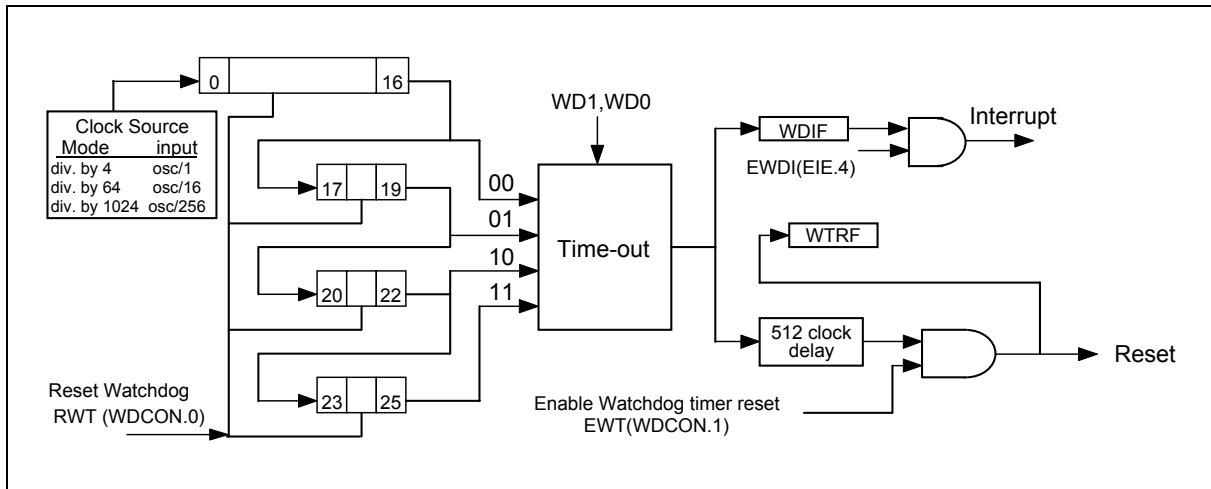

Figure 19. Watchdog Timer

The Watchdog timer should first be restarted by using RWT. This ensures that the timer starts from a known state. The RWT bit is used to restart the watchdog timer. This bit is self clearing, i.e. after writing a 1 to this bit the software will automatically clear it. The watchdog timer will now count clock cycles. The time-out interval is selected by the two bits WD1 and WD0 (CKCON.7 and CKCON.6). When the selected time-out occurs, the Watchdog interrupt flag WDIF (WDCON.3) is set. After the time-out has occurred, the watchdog timer waits for an additional 512 clock cycles. If the Watchdog Reset EWT (WDCON.1) is enabled, then 512 clocks after the time-out, if there is no RWT, a system reset due to Watchdog timer will occur. This will last for two machine cycles, and the Watchdog timer reset flag WTRF (WDCON.2) will be set. This indicates to the software that the watchdog was the cause of the reset.

When used as a simple timer, the reset and interrupt functions are disabled. The timer will set the WDIF flag each time the timer completes the selected time interval. The WDIF flag is polled to detect a time-out and the RWT allows software to restart the timer. The Watchdog timer can also be used as a very long timer. The interrupt feature is enabled in this case. Every time the time-out occurs an interrupt will occur if the global interrupt enable EA is set.

The main use of the Watchdog timer is as a system monitor. This is important in real-time control applications. In case of some power glitches or electro-magnetic interference, the processor may begin to execute errant code. If this is left unchecked the entire system may crash. Using the watchdog timer interrupt during software development will allow the user to select ideal watchdog reset locations. The code is first written without the watchdog interrupt or reset. Then the watchdog interrupt is enabled to identify code locations where interrupt occurs. The user can now insert instructions to reset the watchdog timer which will allow the code to run without any watchdog timer interrupts. Now the watchdog timer reset is enabled and the watchdog interrupt may be disabled, if

# W77L32/W77L032A/W77M032A



any errant code is executed now, then the reset watchdog timer instructions will not be executed at the required instants and watchdog reset will occur.

The watchdog time-out selection will result in different time-out values depending on the clock speed. The reset, when enabled, will occur 512 clocks after the time-out has occurred.

**Table 9. Time-out values for the Watchdog timer**

| WD1 | WD0 | WATCHDOG INTERVAL | NUMBER OF CLOCKS | TIME @1.8432 MHz | TIME @10 MHz | TIME @25 MHz |
|-----|-----|-------------------|------------------|------------------|--------------|--------------|
| 0   | 0   | $2^{17}$          | 131072           | 71.11 mS         | 13.11 mS     | 5.24 mS      |
| 0   | 1   | $2^{20}$          | 1048576          | 568.89 mS        | 104.86 mS    | 41.94 mS     |
| 1   | 0   | $2^{23}$          | 8388608          | 4551.11 mS       | 838.86 mS    | 335.54 mS    |
| 1   | 1   | $2^{26}$          | 67108864         | 36408.88 mS      | 6710.89 mS   | 2684.35 mS   |

The Watchdog timer will be disabled by a power-on/fail reset. The Watchdog timer reset does not disable the watchdog timer, but will restart it. In general, software should restart the timer to put it into a known state.

The control bits that support the Watchdog timer are discussed below.

## 11.5.1.1 WATCHDOG CONTROL

WDIF: WDCON.3 - Watchdog Timer Interrupt flag. This bit is set whenever the time-out occurs in the watchdog timer. If the Watchdog interrupt is enabled (EIE.4), then an interrupt will occur (if the global interrupt enable is set and other interrupt requirements are met). Software or any reset can clear this bit.

WTRF: WDCON.2 - Watchdog Timer Reset flag. This bit is set whenever a watchdog reset occurs. This bit is useful for determining the cause of a reset. Software must read it, and clear it manually. A Power-fail reset will clear this bit. If EWT = 0, then this bit will not be affected by the watchdog timer.

EWT: WDCON.1 - Enable Watchdog timer Reset. This bit when set to 1 will enable the Watchdog timer reset function. Setting this bit to 0 will disable the Watchdog timer reset function, but will leave the timer running.

RWT: WDCON.0 - Reset Watchdog Timer. This bit is used to clear the Watchdog timer and to restart it. This bit is self-clearing, so after the software writes 1 to it the hardware will automatically clear it. If the Watchdog timer reset is enabled, then the RWT has to be set by the user within 512 clocks of the time-out. If this is not done then a Watchdog timer reset will occur.

## 11.5.1.2 CLOCK CONTROL

WD1, WD0: CKCON.7, CKCON.6 - Watchdog Timer Mode select bits. These two bits select the time-out interval for the watchdog timer. The reset time is 512 clock longer than the interrupt time-out value.

The default Watchdog time-out is  $2^{17}$  clocks, which is the shortest time-out period. The EWT, WDIF and RWT bits are protected by the Timed Access procedure. This prevents software from accidentally enabling or disabling the watchdog timer. More importantly, it makes it highly improbable that errant code can enable or disable the watchdog timer.





The TI flag is set high in C1 following the end of transmission of the last bit. The serial port will receive data when REN is 1 and RI is zero. The shift clock (TxD) will be activated and the serial port will latch data on the rising edge of shift clock. The external device should therefore present data on the falling edge on the shift clock. This process continues till all the 8 bits have been received. The RI flag is set in C1 following the last rising edge of the shift clock on TxD. This will stop reception, till the RI is cleared by software.

## 11.6.2 Mode 1

In Mode 1, the full duplex asynchronous mode is used. Serial communication frames are made up of 10 bits transmitted on TXD and received on RXD. The 10 bits consist of a start bit (0), 8 data bits (LSB first), and a stop bit (1). On receive, the stop bit goes into RB8 in the SFR SCON. The baud rate in this mode is variable. The serial baud can be programmed to be 1/16 or 1/32 of the Timer 1 overflow. Since the Timer 1 can be set to different reload values, a wide variation in baud rates is possible.

Transmission begins with a write to SBUF. The serial data is brought out on to TxD pin at C1 following the first roll-over of divide by 16 counter. The next bit is placed on TxD pin at C1 following the next rollover of the divide by 16 counter. Thus the transmission is synchronized to the divide by 16 counter and not directly to the write to SBUF signal. After all 8 bits of data are transmitted, the stop bit is transmitted. The TI flag is set in the C1 state after the stop bit has been put out on TxD pin. This will be at the 10th rollover of the divide by 16 counter after a write to SBUF.

Reception is enabled only if REN is high. The serial port actually starts the receiving of serial data, with the detection of a falling edge on the RxD pin. The 1-to-0 detector continuously monitors the RxD line, sampling it at the rate of 16 times the selected baud rate. When a falling edge is detected, the divide by 16 counter is immediately reset. This helps to align the bit boundaries with the rollovers of the divide by 16 counter.

The 16 states of the counter effectively divide the bit time into 16 slices. The bit detection is done on a best of three basis. The bit detector samples the RxD pin, at the 8th, 9th and 10th counter states. By using a majority 2 of 3 voting system, the bit value is selected. This is done to improve the noise rejection feature of the serial port. If the first bit detected after the falling edge of RxD pin is not 0, then this indicates an invalid start bit, and the reception is immediately aborted. The serial port again looks for a falling edge in the RxD line. If a valid start bit is detected, then the rest of the bits are also detected and shifted into the SBUF.

After shifting in 8 data bits, there is one more shift to do, after which the SBUF and RB8 are loaded and RI is set. However certain conditions must be met before the loading and setting of RI can be done.

1. RI must be 0 and
2. Either SM2 = 0, or the received stop bit = 1.

If these conditions are met, then the stop bit goes to RB8, the 8 data bits go into SBUF and RI is set. Otherwise the received frame may be lost. After the middle of the stop bit, the receiver goes back to looking for a 1-to-0 transition on the RxD pin.

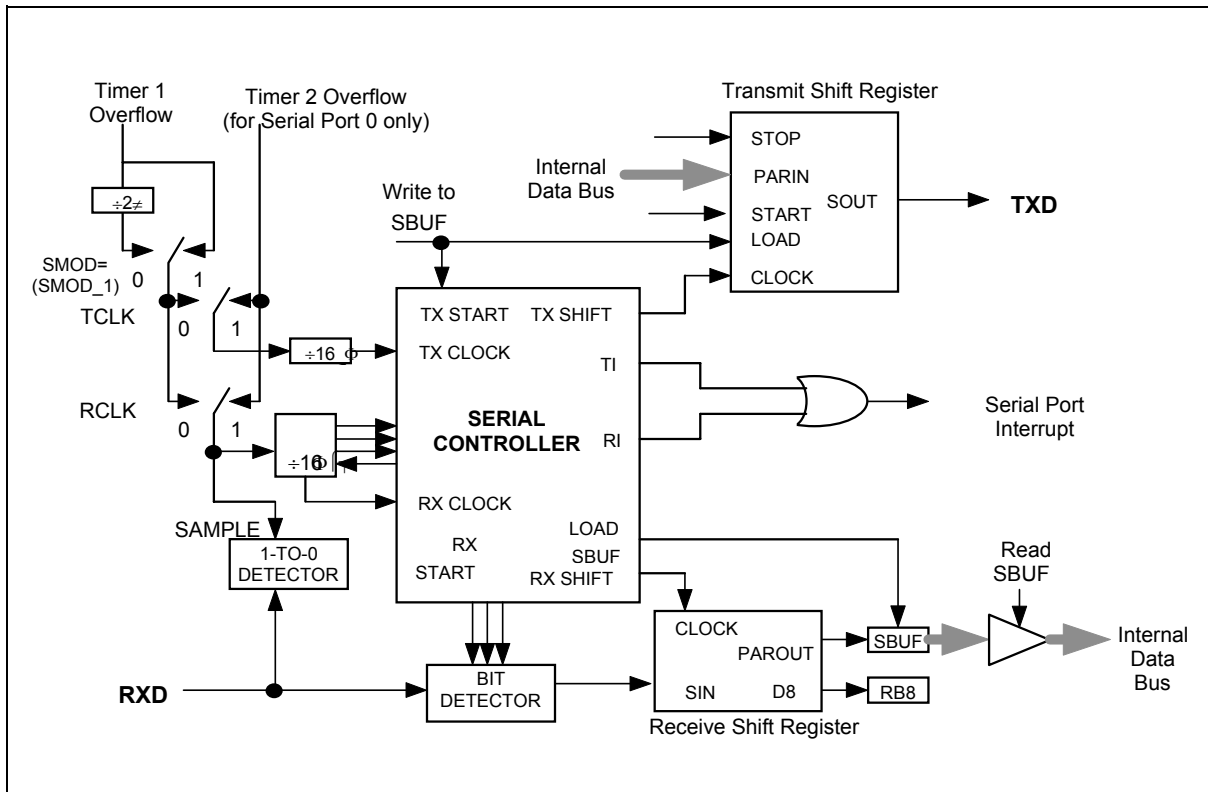

Figure 21: Serial Port Mode

### 11.6.3 Mode 2

This mode uses a total of 11 bits in asynchronous full-duplex communication. The functional description is shown in the figure below. The frame consists of one start bit (0), 8 data bits (LSB first), a programmable 9th bit (TB8) and a stop bit (0). The 9th bit received is put into RB8. The baud rate is programmable to 1/32 or 1/64 of the oscillator frequency, which is determined by the SMOD bit in PCON SFR. Transmission begins with a write to SBUF. The serial data is brought out on to TxD pin at C1 following the first roll-over of the divide by 16 counter. The next bit is placed on TxD pin at C1 following the next rollover of the divide by 16 counter. Thus the transmission is synchronized to the divide by 16 counter, and not directly to the write to SBUF signal. After all 9 bits of data are transmitted, the stop bit is transmitted. The TI flag is set in the C1 state after the stop bit has been put out on TxD pin. This will be at the 11th rollover of the divide by 16 counter after a write to SBUF. Reception is enabled only if REN is high. The serial port actually starts the receiving of serial data, with the detection of a falling edge on the RxD pin. The 1-to-0 detector continuously monitors the RxD line, sampling it at the rate of 16 times the selected baud rate. When a falling edge is detected, the divide by 16 counter is immediately reset. This helps to align the bit boundaries with the rollovers of the divide by 16 counter. The 16 states of the counter effectively divide the bit time into 16 slices. The bit detection is done on a best of three basis. The bit detector samples the RxD pin, at the 8th, 9th and 10th counter states. By using a majority 2 of 3 voting system, the bit value is selected. This is done to improve the noise rejection feature of the serial port. If the first bit detected after the falling edge of RxD pin, is not 0, then this indicates an invalid start bit, and the reception is immediately aborted. The serial port again looks for a falling edge in the RxD line. If a valid start bit is detected, then the rest of the bits are also detected and shifted into the SBUF. After shifting in 9 data bits, there is one more

# W77L32/W77L032A/W77M032A



shift to do, after which the SBUF and RB8 are loaded and RI is set. However certain conditions must be met before the loading and setting of RI can be done.

1. RI must be 0 and
2. Either SM2 = 0, or the received stop bit = 1.

If these conditions are met, then the stop bit goes to RB8, the 8 data bits go into SBUF and RI is set. Otherwise the received frame may be lost. After the middle of the stop bit, the receiver goes back to looking for a 1-to-0 transition on the RxD pin.

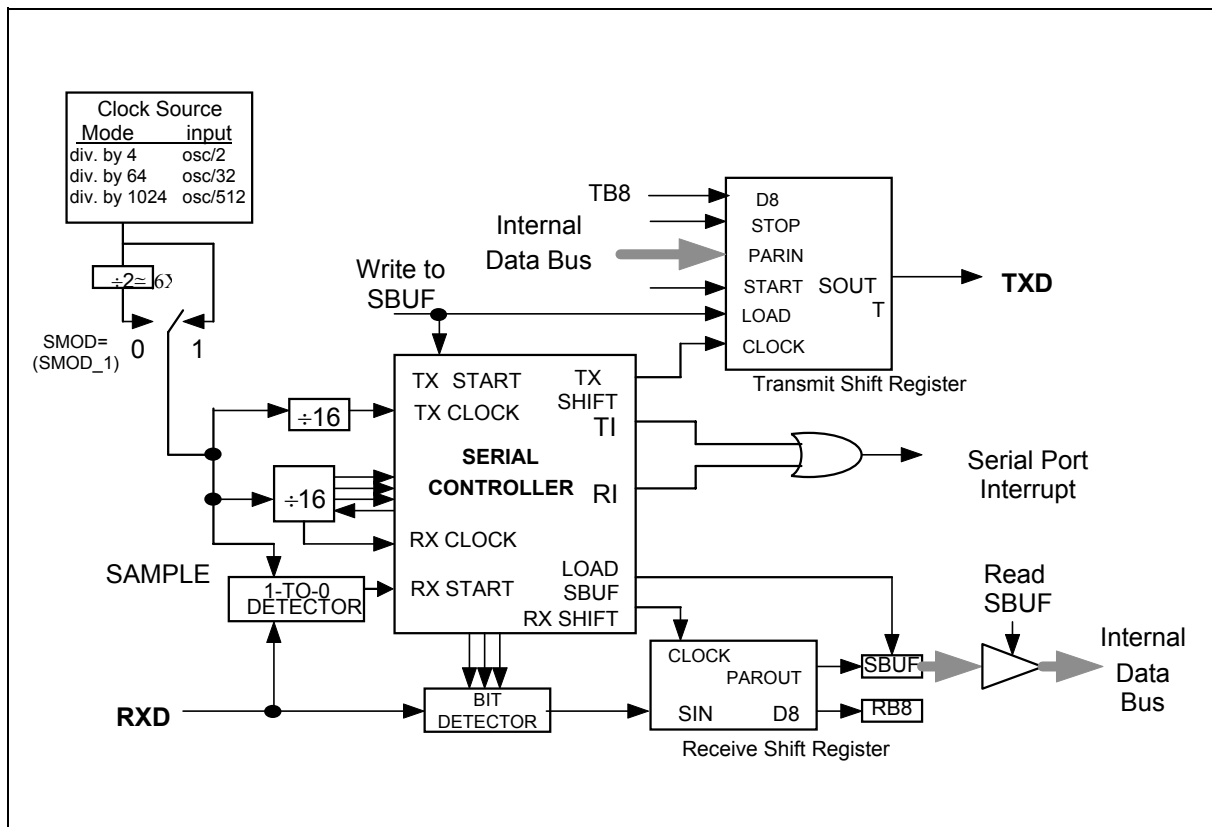

Figure 22. Serial Port Mode 2



## 11.6.4 Mode 3

This mode is similar to Mode 2 in all respects, except that the baud rate is programmable. The user must first initialize the Serial related SFR SCON before any communication can take place. This involves selection of the Mode and baud rate. The Timer 1 should also be initialized if modes 1 and 3 are used. In all four modes, transmission is started by any instruction that uses SBUF as a destination register. Reception is initiated in Mode 0 by the condition RI = 0 and REN = 1. This will generate a clock on the TxD pin and shift in 8 bits on the Rx pin. Reception is initiated in the other modes by the incoming start bit if REN = 1. The external device will start the communication by transmitting the start bit.

**Table 10. Serial Ports Modes**

| SM1 | SM0 | MODE | TYPE    | BAUD CLOCK                 | FRAME SIZE | START BIT | STOP BIT | 9TH BIT FUNCTION |
|-----|-----|------|---------|----------------------------|------------|-----------|----------|------------------|
| 0   | 0   | 0    | Synch.  | 4 or 12 T <sub>CLKs</sub>  | 8 bits     | No        | No       | None             |
| 0   | 1   | 1    | Asynch. | Timer 1 or 2               | 10 bits    | 1         | 1        | None             |
| 1   | 0   | 2    | Asynch. | 32 or 64 T <sub>CLKs</sub> | 11 bits    | 1         | 1        | 0, 1             |
| 1   | 1   | 3    | Asynch. | Timer 1 or 2               | 11 bits    | 1         | 1        | 0, 1             |

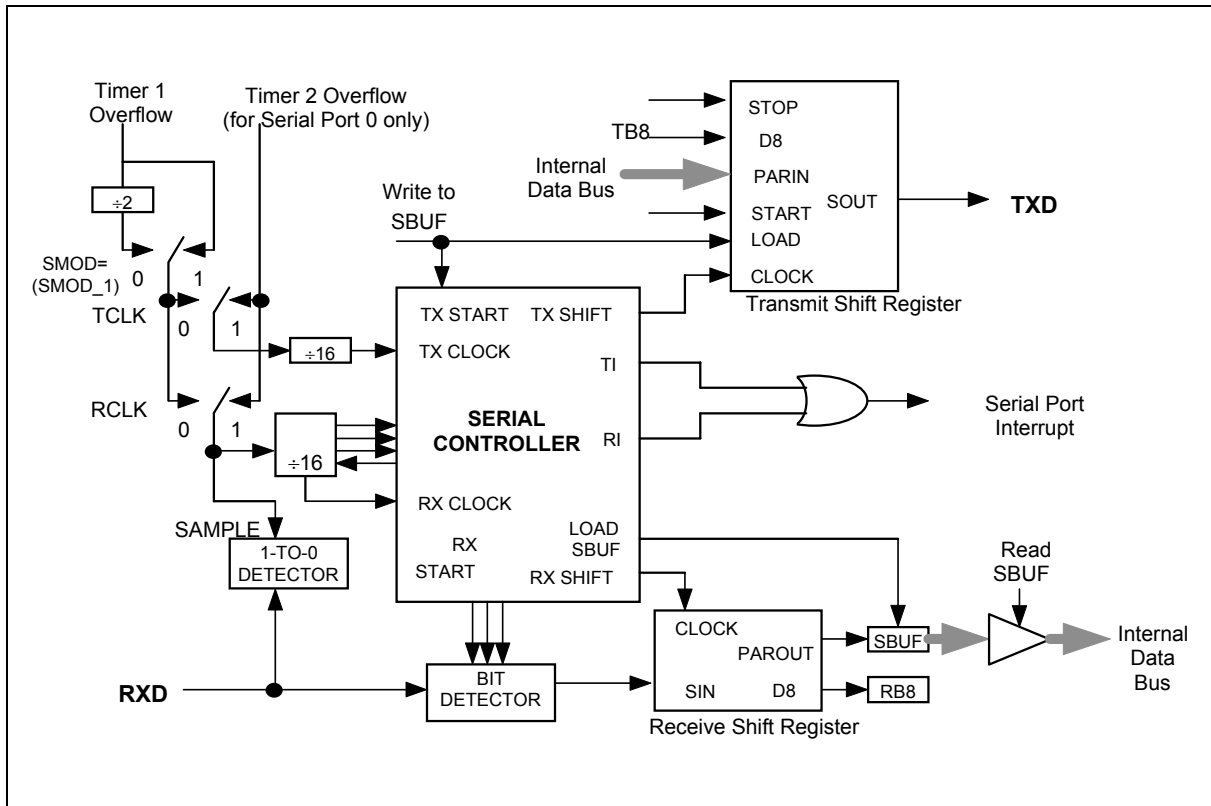

Figure 23: Serial Port Mode 3





## 11.6.5 Framing Error Detection

A Frame Error occurs when a valid stop bit is not detected. This could indicate incorrect serial data communication. Typically the frame error is due to noise and contention on the serial communication line. The W77L032 has the facility to detect such framing errors and set a flag which can be checked by software.

The Frame Error FE(FE\_1) bit is located in SCON.7(SCON1.7). This bit is normally used as SM0 in the standard 8051 family. However, in the W77L032 it serves a dual function and is called SM0/FE (SM0\_1/FE\_1). There are actually two separate flags, one for SM0 and the other for FE. The flag that is actually accessed as SCON.7(SCON1.7) is determined by SMOD0 (PCON.6) bit. When SMOD0 is set to 1, then the FE flag is indicated in SM0/FE. When SMOD0 is set to 0, then the SM0 flag is indicated in SM0/FE.

The FE bit is set to 1 by hardware but must be cleared by software. Note that SMOD0 must be 1 while reading or writing to FE or FE\_1. If FE is set, then any following frames received without any error will not clear the FE flag. The clearing has to be done by software.

### 11.6.5.1 Multiprocessor Communications

Multiprocessor communications makes use of the 9th data bit in modes 2 and 3. In the W77L032, the RI flag is set only if the received byte corresponds to the Given or Broadcast address. This hardware feature eliminates the software overhead required in checking every received address, and greatly simplifies the software programmer task.

In the multiprocessor communication mode, the address bytes are distinguished from the data bytes by transmitting the address with the 9th bit set high. When the master processor wants to transmit a block of data to one of the slaves, it first sends out the address of the targeted slave (or slaves). All the slave processors should have their SM2 bit set high when waiting for an address byte. This ensures that they will be interrupted only by the reception of a address byte. The Automatic address recognition feature ensures that only the addressed slave will be interrupted. The address comparison is done in hardware not software.

The addressed slave clears the SM2 bit, thereby clearing the way to receive data bytes. With SM2 = 0, the slave will be interrupted on the reception of every single complete frame of data. The unaddressed slaves will be unaffected, as they will be still waiting for their address. In Mode 1, the 9th bit is the stop bit, which is 1 in case of a valid frame. If SM2 is 1, then RI is set only if a valid frame is received and the received byte matches the Given or Broadcast address.

The Master processor can selectively communicate with groups of slaves by using the Given Address. All the slaves can be addressed together using the Broadcast Address. The addresses for each slave are defined by the SADDR and SADEN SFRs. The slave address is an 8-bit value specified in the SADDR SFR. The SADEN SFR is actually a mask for the byte value in SADDR. If a bit position in SADEN is 0, then the corresponding bit position in SADDR is don't care. Only those bit positions in SADDR whose corresponding bits in SADEN are 1 are used to obtain the Given Address. This gives the user flexibility to address multiple slaves without changing the slave address in SADDR.

The following example shows how the user can define the Given Address to address different slaves.

Slave 1:

```
SADDR 1010 0100
SADEN 1111 1010
Given  1010 0x0x
```





Slave 2:

```
SADDR 1010 0111
SADEN 1111 1001
Given  1010 0xx1
```

The Given address for slave 1 and 2 differ in the LSB. For slave 1, it is a don't care, while for slave 2 it is 1. Thus to communicate only with slave 1, the master must send an address with LSB = 0 (1010 0000). Similarly the bit 1 position is 0 for slave 1 and don't care for slave 2. Hence to communicate only with slave 2 the master has to transmit an address with bit 1 = 1 (1010 0011). If the master wishes to communicate with both slaves simultaneously, then the address must have bit 0 = 1 and bit 1 = 0. The bit 3 position is don't care for both the slaves. This allows two different addresses to select both slaves (1010 0001 and 1010 0101).

The master can communicate with all the slaves simultaneously with the Broadcast Address. This address is formed from the logical ORing of the SADDR and SADEN SFRs. The zeros in the result are defined as don't cares. In most cases the Broadcast Address is FFh. In the previous case, the Broadcast Address is (1111111X) for slave 1 and (11111111) for slave 2.

The SADDR and SADEN SFRs are located at address A9h and B9h respectively. On reset, these two SFRs are initialized to 00h. This results in Given Address and Broadcast Address being set as XXXX XXXX (i.e. all bits don't care). This effectively removes the multiprocessor communications feature, since any selectivity is disabled.

## 11.7 Timed Access Protection

The W77L032 has several new features, like the Watchdog timer, on-chip ROM size adjustment, wait state control signal and Power on/fail reset flag, which are crucial to proper operation of the system. If left unprotected, errant code may write to the Watchdog control bits resulting in incorrect operation and loss of control. In order to prevent this, the W77L032 has a protection scheme which controls the write access to critical bits. This protection scheme is done using a timed access.

In this method, the bits which are to be protected have a timed write enable window. A write is successful only if this window is active, otherwise the write will be discarded. This write enable window is open for 3 machine cycles if certain conditions are met. After 3 machine cycles, this window automatically closes. The window is opened by writing AAh and immediately 55h to the Timed Access (TA) SFR. This SFR is located at address C7h. The suggested code for opening the timed access window is

```
TA    REG    0C7h        ; define new register TA, located at 0C7h
MOV   TA, #0AAh
MOV   TA, #055h
```

When the software writes AAh to the TA SFR, a counter is started. This counter waits for 3 machine cycles looking for a write of 55h to TA. If the second write (55h) occurs within 3 machine cycles of the first write (AAh), then the timed access window is opened. It remains open for 3 machine cycles, during which the user may write to the protected bits. Once the window closes the procedure must be repeated to access the other protected bits.

# W77L32/W77L032A/W77M032A



Examples of Timed Assessing are shown below.

Example 1: Valid access

```
MOV TA, #0AAh    3 M/C
MOV TA, #055h    3 M/C
MOV WDCON, #00h  3 M/C
```

Note: M/C = Machine Cycles

Example 2: Valid access

```
MOV TA, #0AAh    3 M/C
MOV TA, #055h    3 M/C
NOP                1 M/C
SETB EWT          2 M/C
```

Example 3: Invalid access

```
MOV TA, #0AAh    3 M/C
MOV TA, #055h    3 M/C
NOP                1 M/C
NOP                1 M/C
CLR POR          2 M/C
```

Example 4: Invalid Access

```
MOV TA, #0AAh    3 M/C
NOP                1 M/C
MOV TA, #055h    3 M/C
SETB EWT          2 M/C
```

In the first two examples, the writing to the protected bits is done before the 3 machine cycle window closes. In Example 3, however, the writing to the protected bit occurs after the window has closed, and so there is effectively no change in the status of the protected bit. In Example 4, the second write to TA occurs 4 machine cycles after the first write, therefore the timed access window is not opened at all, and the write to the protected bit fails.

## 12. ABSOLUTE MAXIMUM RATINGS

| PARAMETER             | SYMBOL                            | CONDITION            | RATING               | UNIT |
|-----------------------|-----------------------------------|----------------------|----------------------|------|
| DC Power Supply       | V <sub>DD</sub> – V <sub>SS</sub> | -0.3                 | +7.0                 | V    |
| Input Voltage         | V <sub>IN</sub>                   | V <sub>SS</sub> -0.3 | V <sub>DD</sub> +0.3 | V    |
| Operating Temperature | T <sub>A</sub>                    | 0                    | +70                  | °C   |
| Storage Temperature   | T <sub>st</sub>                   | -55                  | +150                 | °C   |

**Note:** Exposure to conditions beyond those listed under Absolute Maximum Ratings may adversely affect the life and reliability of the device.

# W77L32/W77L032A/W77M032A



## 13. DC ELECTRICAL CHARACTERISTICS

(TA = -40 – +85°C, Fosc = 20 MHz, unless otherwise specified.)

| PARAMETER   | SYMBOL              | SPECIFICATION |           |      | TEST CONDITIONS               |
|---|---------------------|---------------|-----------|------|-------------------------------|
|   |                     | MIN.          | MAX.      | UNIT |                               |
| Operating Voltage   | VDD                 | 2.7           | 5.5       | V    |                               |
| Operating Current   | IDD                 | -             | 50        | mA   | No load, VDD = RST = 5.5V     |
|   |                     |               | 15        | mA   | No load, VDD = RST = 3.0V     |
| Idle Current  | IDLE                | -             | 30        | mA   | No load, VDD = 5.5V           |
|   |                     |               | 12        | mA   | No load, VDD = 3.0V           |
| Power Down Current  | IPWDN               | -             | 10        | μA   | No load, VDD = 5.5V           |
|   |                     | -             | 10        | μA   | No load, VDD = 3.0V           |
| Input Current<br>P1, P2, P3, P4                                   | IIN1                | -70           | +10       | μA   | VDD = 5.5V<br>VIN = 0V or VDD |
| Input Current RST <sup>[*1]</sup>                                 | IIN2                | -10           | +300      | μA   | VDD = 5.5V<br>0 < VIN < VDD   |
| Input Leakage Current<br>P0, $\overline{EA}$                      | ILK                 | -10           | +10       | μA   | VDD = 5.5V<br>0V < VIN < VDD  |
| Logic 1 to 0 Transition<br>Current P1, P2, P3, P4                 | ITL <sup>[*4]</sup> | -500          | -200      | μA   | VDD = 5.5V<br>VIN = 2.0V      |
| Input Low Voltage<br>P0, P1, P2, P3, P4, $\overline{EA}$          | VIL1                | 0             | 0.8       | V    | VDD = 4.5V                    |
|   |                     | 0             | 0.6       | V    | VDD = 3.0V                    |
| Input Low Voltage<br>RST <sup>[*1]</sup>                          | VIL2                | 0             | 0.8       | V    | VDD = 4.5V                    |
|   |                     | 0             | 0.6       | V    | VDD = 3.0V                    |
| Input Low Voltage<br>XTAL1 <sup>[*3]</sup>                        | VIL3                | 0             | 0.8       | V    | VDD = 4.5V                    |
|   |                     | 0             | 0.4       | V    | VDD = 3.0V                    |
| Input High Voltage<br>P0, P1, P2, P3, P4, $\overline{EA}$         | VIH1                | 2.4           | VDD + 0.2 | V    | VDD = 5.5V                    |
|   |                     | 2.0           | VDD + 0.2 | V    | VDD = 3.0V                    |
| Input High Voltage RST  | VIH2                | 3.5           | VDD + 0.2 | V    | VDD = 5.5V                    |
|   |                     | 2.2           | VDD + 0.2 | V    | VDD = 3.0V                    |
| Input High Voltage<br>XTAL1 <sup>[*3]</sup>                       | VIH3                | 3.5           | VDD + 0.2 | V    | VDD = 5.5V                    |
|   |                     | 2.4           | VDD + 0.2 | V    | VDD = 3.0V                    |
| Output Low Voltage<br>P1, P2, P3, P4                              | VOL1                | -             | 0.45      | V    | VDD = 4.5V, IOL = +4 mA       |
|   |                     | -             | 0.40      | V    | VDD = 3V, IOL = +4 mA         |
| Output Low Voltage<br>P0, ALE, $\overline{PSEN}$ <sup>[*2]</sup>  | VOL2                | -             | 0.45      | V    | VDD = 4.5V, IOL = +10 mA      |
|   |                     | -             | 0.40      | V    | VDD = 3V, IOL = +6 mA         |
| Output High Voltage<br>P1, P2, P3, P4                             | VOH1                | 2.4           | -         | V    | VDD = 4.5V, IOH = -120 μA     |
|   |                     |               |           | V    | VDD = 3.0V, IOH = -45 μA      |
| Output High Voltage<br>P0, ALE, $\overline{PSEN}$ <sup>[*2]</sup> | VOH2                | 2.4           | -         | V    | VDD = 4.5V, IOH = -8 mA       |
|   |                     |               |           | V    | VDD = 3.0V, IOH = -3 mA       |

### Notes:

- \*1. RST pin is a Schmitt trigger input.
- \*2. P0, ALE and PSEN are tested in the external access mode.
- \*3. XTAL1 is a CMOS input.
- \*4. Pins of P1, P2, P3 can source a transition current when they are being externally driven from 1 to 0. The transition current reaches its maximum value when VIN approximates to 2V.

Publication Release Date: February 1, 2007



## 14. AC CHARACTERISTICS

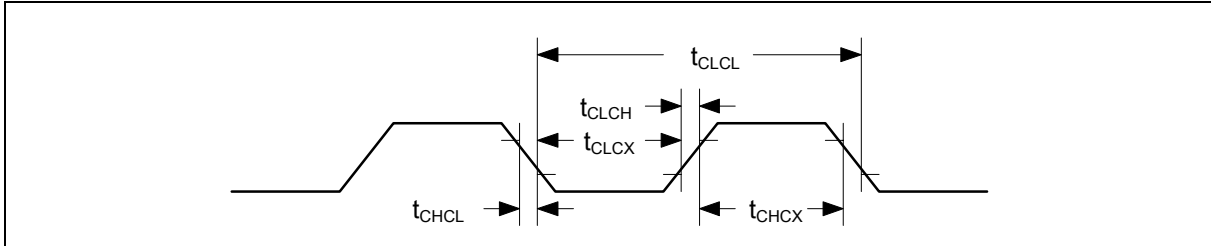

### 14.1 External Clock Characteristics

| PARAMETER       | SYMBOL     | MIN. | TYP. | MAX. | UNITS | NOTES |
|-----------------|------------|------|------|------|-------|-------|
| Clock High Time | $t_{CHCX}$ | 25   | -    | -    | nS    |       |
| Clock Low Time  | $t_{CLCX}$ | 25   | -    | -    | nS    |       |
| Clock Rise Time | $t_{CLCH}$ | -    | -    | 10   | nS    |       |
| Clock Fall Time | $t_{CHCL}$ | -    | -    | 10   | nS    |       |

**Note:** Duty cycle is 50 %.

### 14.2 AC Specification

| PARAMETER                                       | SYM.         | VARIABLE CLOCK MIN. | VARIABLE CLOCK MAX. | UNITS |
|---|--------------|---------------------|---------------------|-------|
| Oscillator Frequency                            | $1/t_{CLCL}$ | 0                   | 20                  | MHz   |
| ALE Pulse Width                                 | $t_{LHLL}$   | $1.5 t_{CLCL} - 5$  |                     | nS    |
| Address Valid to ALE Low                        | $t_{AVLL}$   | $0.5 t_{CLCL} - 5$  |                     | nS    |
| Address Hold After ALE Low                      | $t_{LLAX1}$  | $0.5 t_{CLCL} - 5$  |                     | nS    |
| Address Hold After ALE Low for MOVX Write       | $t_{LLAX2}$  | $0.5 t_{CLCL} - 5$  |                     | nS    |
| ALE Low to Valid Instruction In                 | $t_{LLIV}$   |                     | $2.5 t_{CLCL} - 20$ | nS    |
| ALE Low to PSEN Low                             | $t_{LLPL}$   | $0.5 t_{CLCL} - 5$  |                     | nS    |
| $\overline{PSEN}$ Pulse Width                   | $t_{PLPH}$   | $2.0 t_{CLCL} - 5$  |                     | nS    |
| $\overline{PSEN}$ Low to Valid Instruction In   | $t_{PLIV}$   |                     | $2.0 t_{CLCL} - 20$ | nS    |
| Input Instruction Hold After $\overline{PSEN}$  | $t_{PXIX}$   | 0                   |                     | nS    |
| Input Instruction Float After $\overline{PSEN}$ | $t_{PXIZ}$   |                     | $t_{CLCL} - 5$      | nS    |
| Port 0 Address to Valid Instr. In               | $t_{AVIV1}$  |                     | $3.0 t_{CLCL} - 20$ | nS    |
| Port 2 Address to Valid Instr. In               | $t_{AVIV2}$  |                     | $3.5 t_{CLCL} - 20$ | nS    |
| $\overline{PSEN}$ Low to Address Float          | $t_{PLAZ}$   | 0                   |                     | nS    |
| Data Hold After Read                            | $t_{RHDX}$   | 0                   |                     | nS    |
| Data Float After Read                           | $t_{RHDZ}$   |                     | $t_{CLCL} - 5$      | nS    |
| $\overline{RD}$ Low to Address Float            | $t_{RLAZ}$   |                     | $0.5 t_{CLCL} - 5$  | nS    |

# W77L32/W77L032A/W77M032A



## 14.2.1 MOVX Characteristics Using Strech Memory Cycles

| PARAMETER  | SYM.        | VARIABLE<br>CLOCK<br>MIN.                | VARIABLE<br>CLOCK<br>MAX.                        | UNITS | STRECH                         |
|--|-------------|--|--|-------|--------------------------------|
| Data Access ALE Pulse Width                              | $t_{LLHL2}$ | $1.5 t_{CLCL} - 5$<br>$2.0 t_{CLCL} - 5$ |  | nS    | $t_{MCS} = 0$<br>$t_{MCS} > 0$ |
| Address Hold After ALE Low for MOVX Write                | $t_{LLAX2}$ | $0.5 t_{CLCL} - 5$                       |  | nS    |                                |
| $\overline{RD}$ Pulse Width                              | $t_{RLRH}$  | $2.0 t_{CLCL} - 5$<br>$t_{MCS} - 10$     |  | nS    | $t_{MCS} = 0$<br>$t_{MCS} > 0$ |
| $\overline{WR}$ Pulse Width                              | $t_{WLWH}$  | $2.0 t_{CLCL} - 5$<br>$t_{MCS} - 10$     |  | nS    | $t_{MCS} = 0$<br>$t_{MCS} > 0$ |
| $\overline{RD}$ Low to Valid Data In                     | $t_{RLDV}$  |  | $2.0 t_{CLCL} - 20$<br>$t_{MCS} - 20$            | nS    | $t_{MCS} = 0$<br>$t_{MCS} > 0$ |
| Data Hold after Read                                     | $t_{RHDX}$  | 0  |  | nS    |                                |
| Data Float after Read                                    | $t_{RHDZ}$  |  | $t_{CLCL} - 5$<br>$2.0 t_{CLCL} - 5$             | nS    | $t_{MCS} = 0$<br>$t_{MCS} > 0$ |
| ALE Low to Valid Data In                                 | $t_{LLDV}$  |  | $2.5 t_{CLCL} - 5$<br>$t_{MCS} + 2t_{CLCL} - 40$ | nS    | $t_{MCS} = 0$<br>$t_{MCS} > 0$ |
| Port 0 Address to Valid Data In                          | $t_{AVDV1}$ |  | $3.0 t_{CLCL} - 20$<br>$2.0 t_{CLCL} - 5$        | nS    | $t_{MCS} = 0$<br>$t_{MCS} > 0$ |
| Port 2 Address to Valid Data In                          | $t_{AVDV2}$ |  | $3.5 t_{CLCL} - 20$<br>$2.5 t_{CLCL} - 5$        | nS    | $t_{MCS} = 0$<br>$t_{MCS} > 0$ |
| ALE Low to $\overline{RD}$ or $\overline{WR}$ Low        | $t_{LLWL}$  | $0.5 t_{CLCL} - 5$<br>$1.5 t_{CLCL} - 5$ | $0.5 t_{CLCL} + 5$<br>$1.5 t_{CLCL} + 5$         | nS    | $t_{MCS} = 0$<br>$t_{MCS} > 0$ |
| Port 0 Address to $\overline{RD}$ or $\overline{WR}$ Low | $t_{AVWL}$  | $t_{CLCL} - 5$<br>$2.0 t_{CLCL} - 5$     |  | nS    | $t_{MCS} = 0$<br>$t_{MCS} > 0$ |
| Port 2 Address to $\overline{RD}$ or $\overline{WR}$ Low | $t_{AVWL2}$ | $1.5 t_{CLCL} - 5$<br>$2.5 t_{CLCL} - 5$ |  | nS    | $t_{MCS} = 0$<br>$t_{MCS} > 0$ |
| Data Valid to $\overline{WR}$ Transition                 | $t_{QVWX}$  | -5<br>$1.0 t_{CLCL} - 5$                 |  | nS    | $t_{MCS} = 0$<br>$t_{MCS} > 0$ |
| Data Hold after Write                                    | $t_{WHQX}$  | $t_{CLCL} - 5$<br>$2.0 t_{CLCL} - 5$     |  | nS    | $t_{MCS} = 0$<br>$t_{MCS} > 0$ |
| $\overline{RD}$ Low to Address Float                     | $t_{RLAZ}$  |  | $0.5 t_{CLCL} - 5$                               | nS    |                                |
| $\overline{RD}$ or $\overline{WR}$ High to ALE High      | $t_{WHLH}$  | 0<br>$1.0 t_{CLCL} - 5$                  | 10<br>$1.0 t_{CLCL} + 5$                         | nS    | $t_{MCS} = 0$<br>$t_{MCS} > 0$ |

**Note:**  $t_{MCS}$  is a time period related to the Stretch memory cycle selection. The following table shows the time period of  $t_{MCS}$  for each selection of the Stretch value.

# W77L32/W77L032A/W77M032A



| M2 | M1 | M0 | MOVX Cycles      | t <sub>MCS</sub>     |
|----|----|----|------------------|----------------------|
| 0  | 0  | 0  | 2 machine cycles | 0                    |
| 0  | 0  | 1  | 3 machine cycles | 4 t <sub>CLCL</sub>  |
| 0  | 1  | 0  | 4 machine cycles | 8 t <sub>CLCL</sub>  |
| 0  | 1  | 1  | 5 machine cycles | 12 t <sub>CLCL</sub> |
| 1  | 0  | 0  | 6 machine cycles | 16 t <sub>CLCL</sub> |
| 1  | 0  | 1  | 7 machine cycles | 20 t <sub>CLCL</sub> |
| 1  | 1  | 0  | 8 machine cycles | 24 t <sub>CLCL</sub> |
| 1  | 1  | 1  | 9 machine cycles | 28 t <sub>CLCL</sub> |

## Explanation of Logic Symbols

In order to maintain compatibility with the original 8051 family, this device specifies the same parameter for each device, using the same symbols. The explanation of the symbols is as follows.

|   |                         |   |                               |
|---|-------------------------|---|-------------------------------|
| t | Time                    | A | Address                       |
| C | Clock                   | D | Input Data                    |
| H | Logic level high        | L | Logic level low               |
| I | Instruction             | P | $\overline{\text{PSEN}}$      |
| Q | Output Data             | R | $\overline{\text{RD}}$ signal |
| V | Valid                   | W | $\overline{\text{WR}}$ signal |
| X | No longer a valid state | Z | Tri-state                     |

## 15. TIMING WAVEFORMS

### 15.1 Program Memory Read Cycle

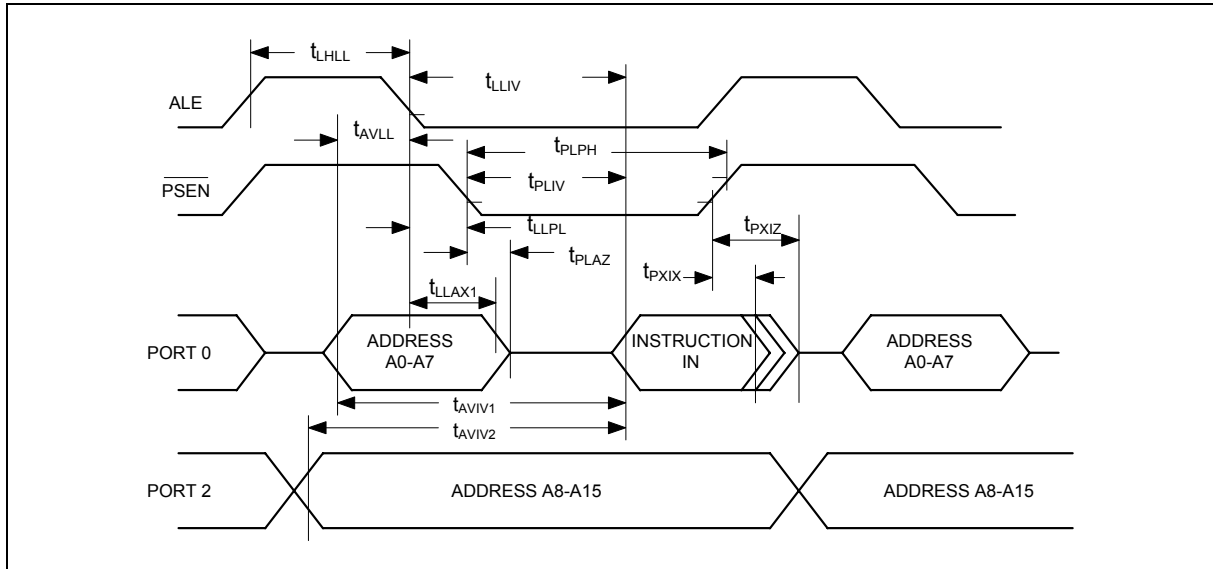

### 15.2 Data Memory Read Cycle

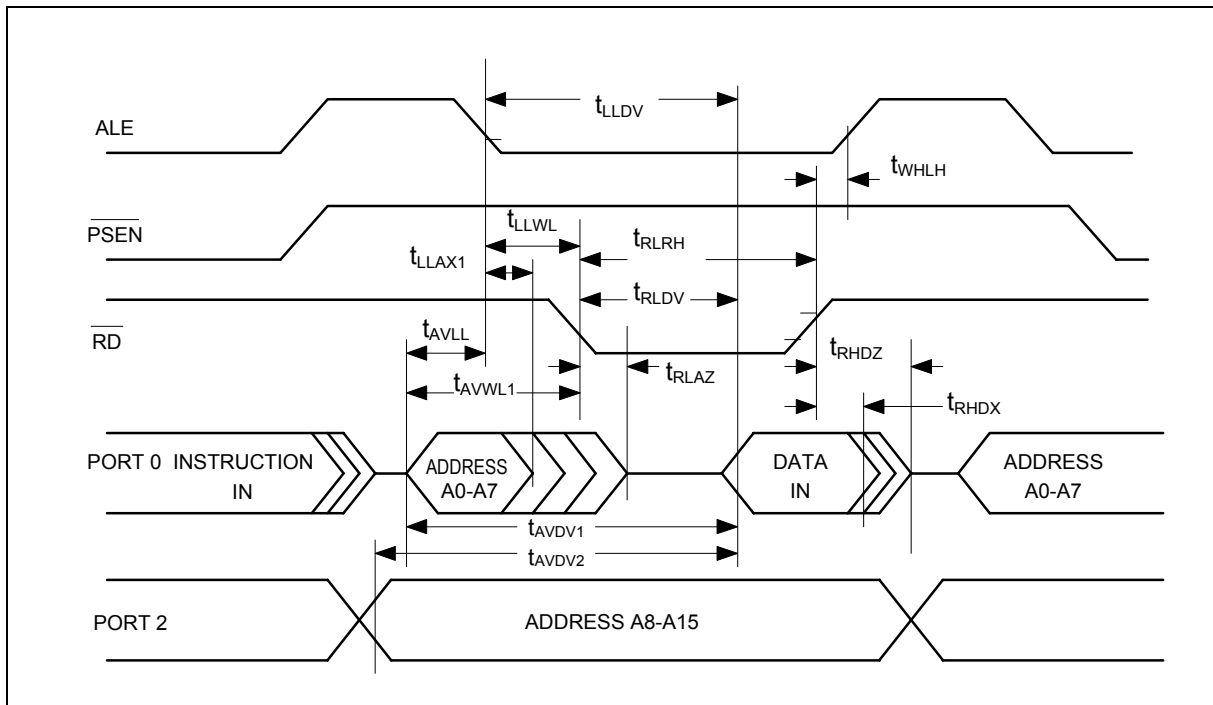

## 15.3 Data Memory Write Cycle

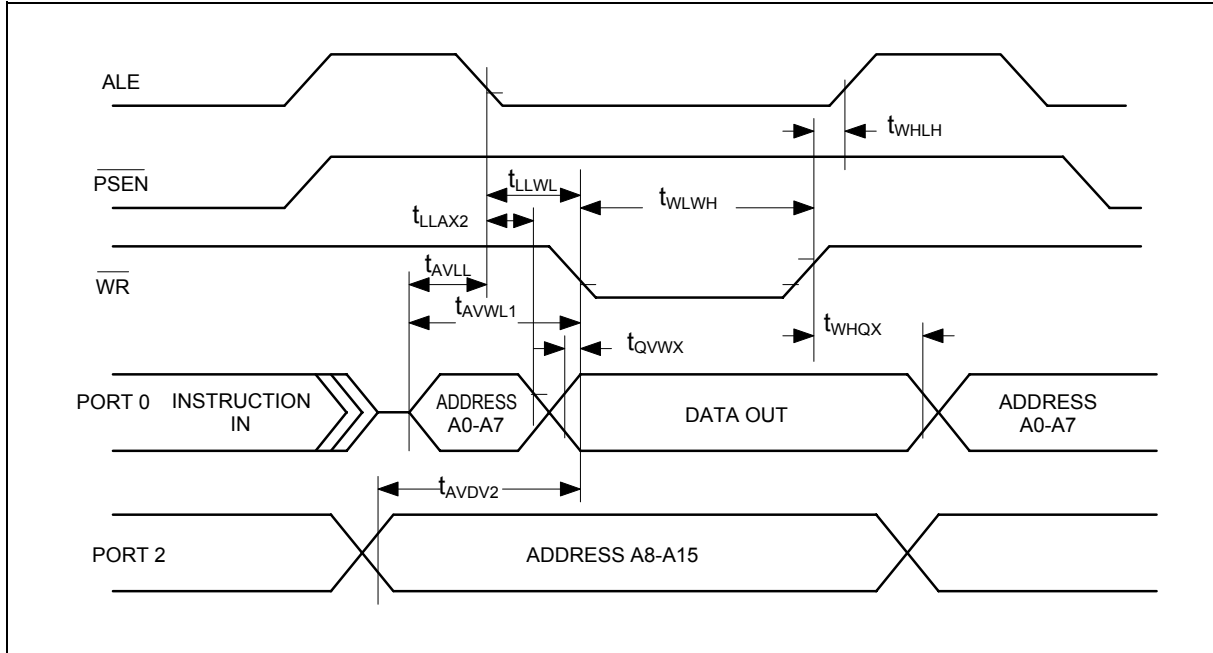



# W77L32/W77L032A/W77M032A



## 16. TYPICAL APPLICATION CIRCUITS

### 16.1 Expanded External Program Memory and Crystal

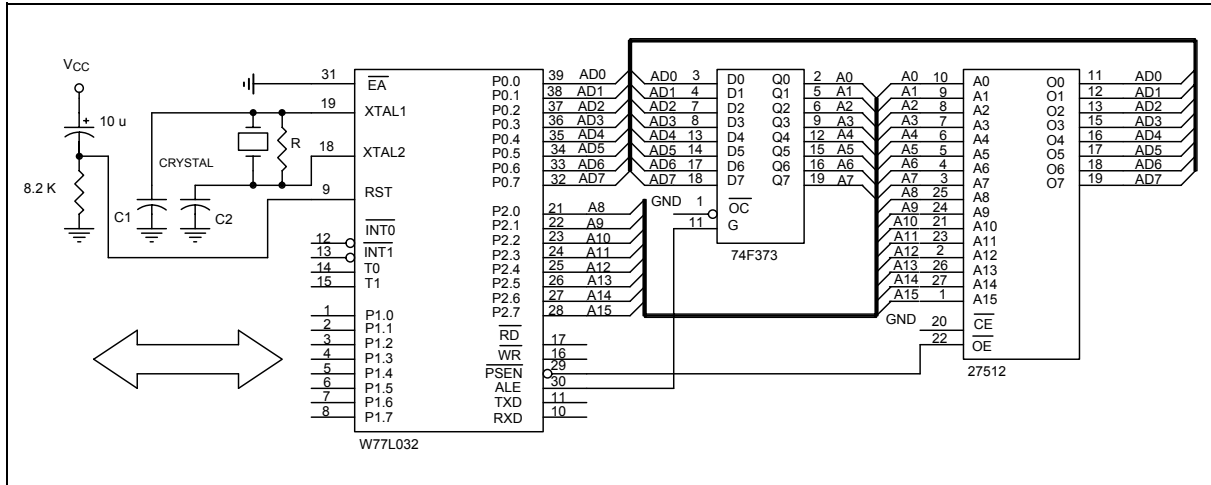

Figure A

| CRYSTAL | C1  | C2  | R |
|---------|-----|-----|---|
| 16 MHz  | 30P | 30P | - |
| 20 MHz  | 15P | 15P | - |

The above table shows the reference values for crystal applications.

**Note:** C1, C2, R components refer to Figure A.

### 16.2 Expanded External Data Memory and Oscillator

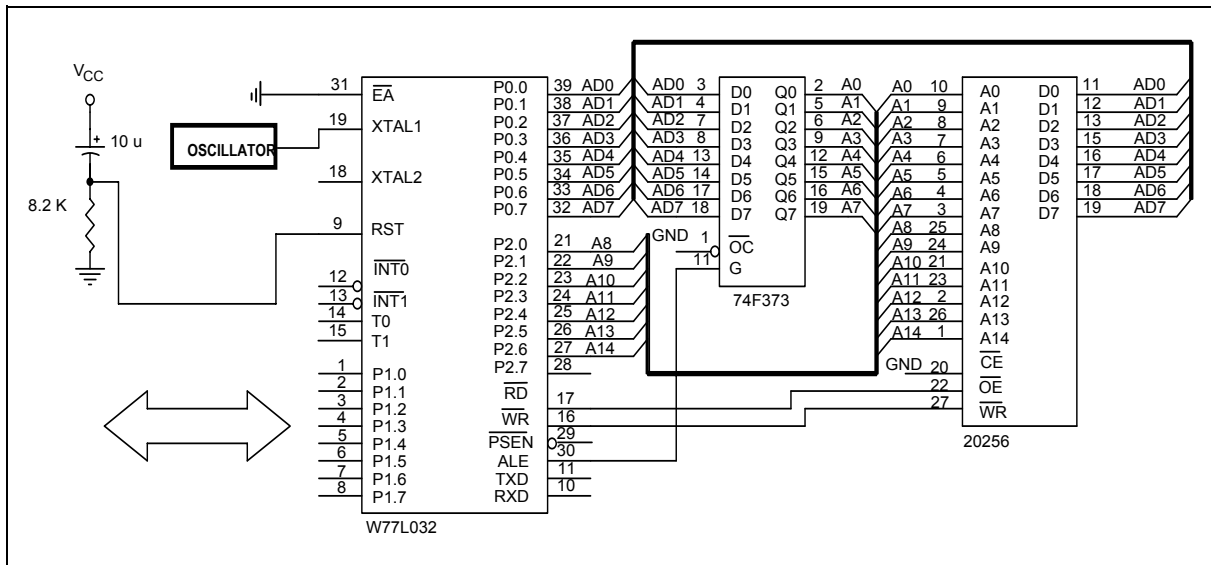

Figure B

# W77L32/W77L032A/W77M032A



## 17. PACKAGE DIMENSIONS

### 17.1 40-pin DIP

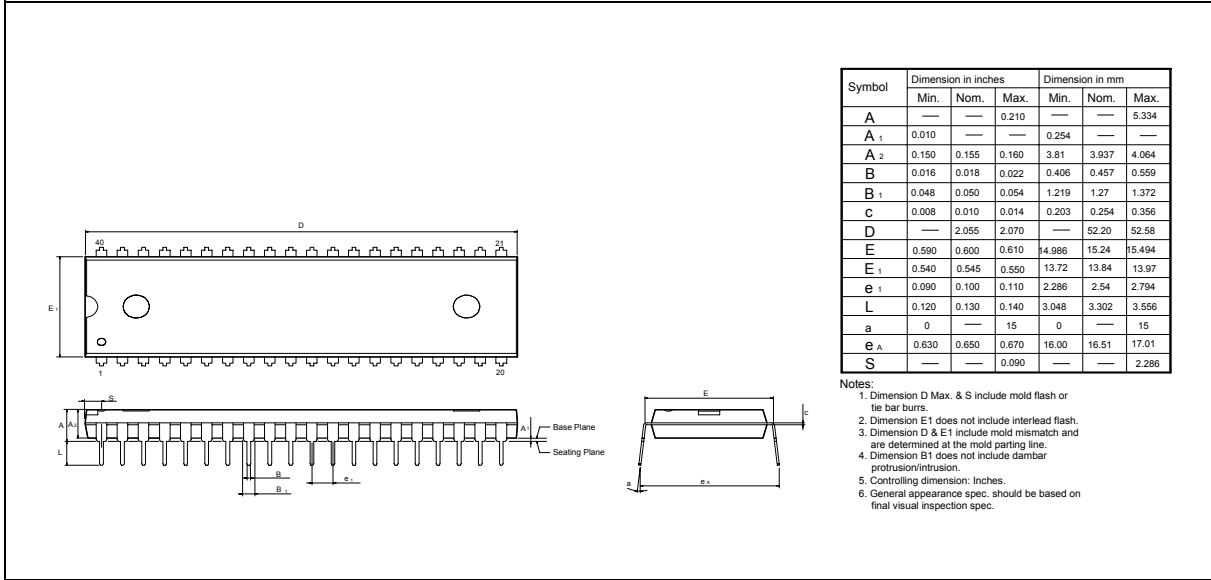

### 17.2 44-pin PLCC

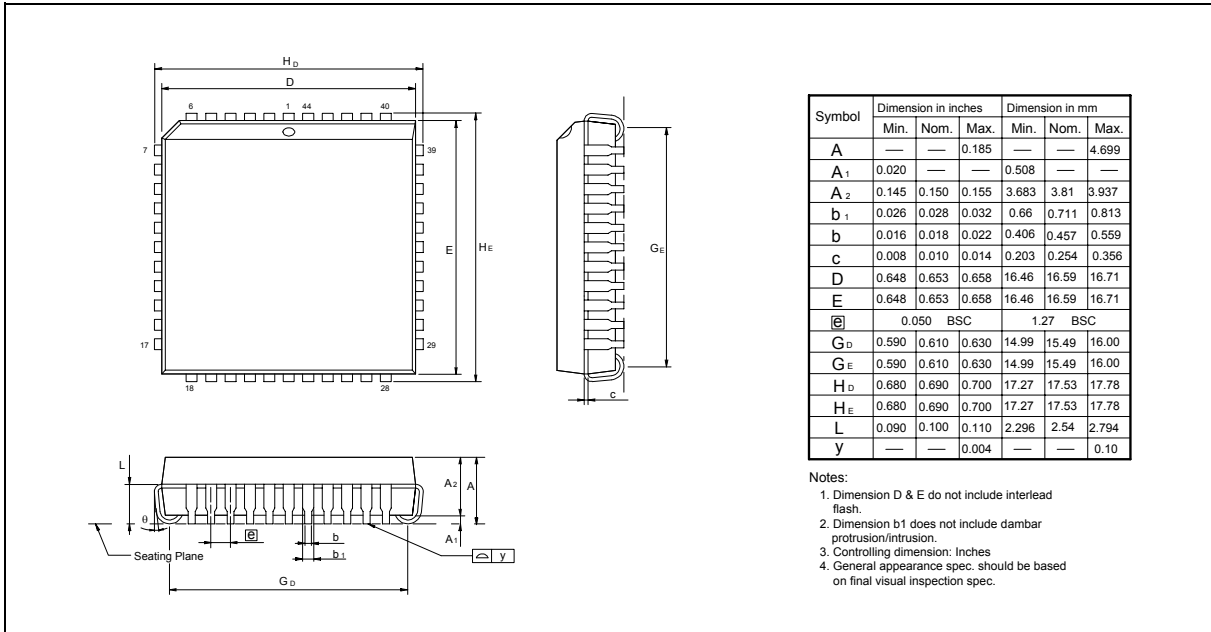

# W77L32/W77L032A/W77M032A



## 17.3 44-pin QFP

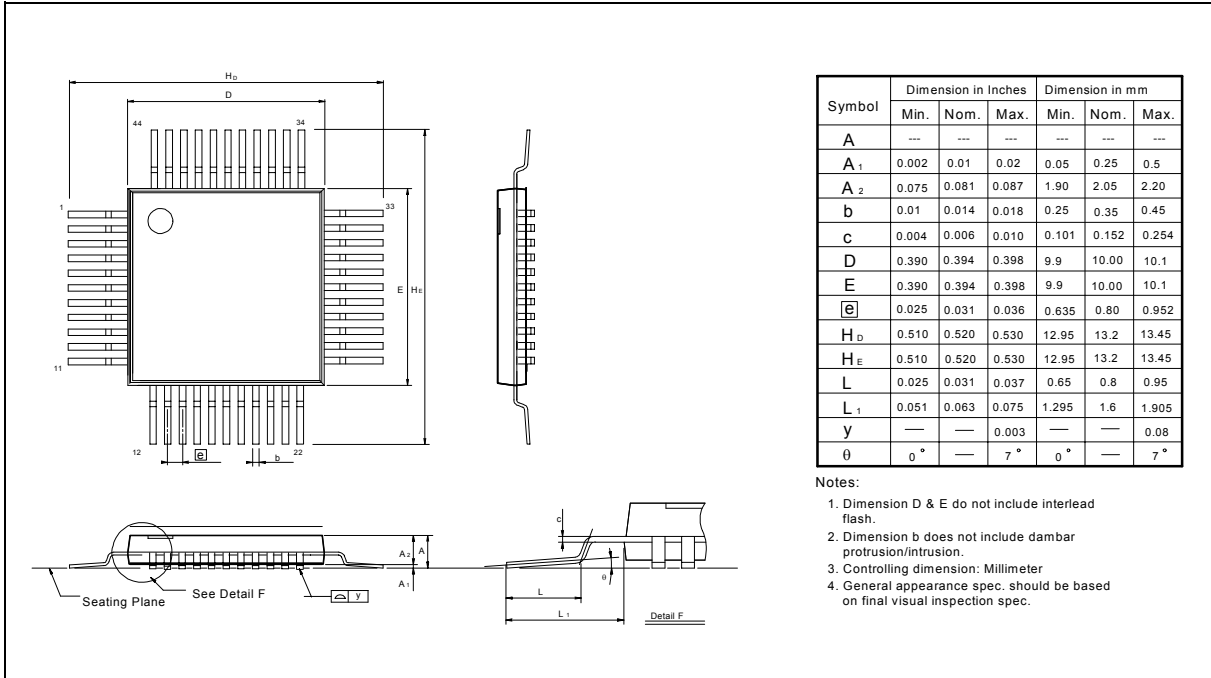



## 18. REVISION HISTORY

| VERSION | DATE             | PAGE    | DESCRIPTION  |
|---------|------------------|---------|--|
| A1      | -                | -       | Initial issue  |
| A2      | April 19, 2005   | 74      | Add Important Notice   |
| A3      | March 20, 2006   | 3<br>69 | Add lead-free(RoHS) parts<br>Revise the values of $t_{CHCX}$ , $t_{CLCX}$ and $1/t_{CLCL}$ |
| A4      | November 6, 2006 |         | Remove block diagram chapter<br>Remove all leaded package parts                            |
| A5      | February 1, 2007 | 13      | Revise the Timer Mode Setting to "Mode 1: 16-bits, no prescale".                           |

### Important Notice

Winbond products are not designed, intended, authorized or warranted for use as components in systems or equipment intended for surgical implantation, atomic energy control instruments, airplane or spaceship instruments, transportation instruments, traffic signal instruments, combustion control instruments, or for other applications intended to support or sustain life. Further more, Winbond products are not intended for applications wherein failure of Winbond products could result or lead to a situation wherein personal injury, death or severe property or environmental damage could occur.

Winbond customers using or selling these products for use in such applications do so at their own risk and agree to fully indemnify Winbond for any damages resulting from such improper use or sales.



#### Headquarters

No. 4, Creation Rd. III,  
Science-Based Industrial Park,  
Hsinchu, Taiwan  
TEL: 886-3-5770066  
FAX: 886-3-5665577  
<http://www.winbond.com.tw/>

#### Taipei Office

9F, No.480, Rueiguang Rd.,  
Neihu District, Taipei, 114,  
Taiwan, R.O.C.  
TEL: 886-2-8177-7168  
FAX: 886-2-8751-3579

#### Winbond Electronics Corporation America

2727 North First Street, San Jose,  
CA 95134, U.S.A.  
TEL: 1-408-9436666  
FAX: 1-408-5441798

#### Winbond Electronics Corporation Japan

7F Daini-ueno BLDG, 3-7-18  
Shinyokohama Kohoku-ku,  
Yokohama, 222-0033  
TEL: 81-45-4781881  
FAX: 81-45-4781800

#### Winbond Electronics (Shanghai) Ltd.

27F, 2299 Yan An W. Rd. Shanghai,  
200336 China  
TEL: 86-21-62365999  
FAX: 86-21-62365998

#### Winbond Electronics (H.K.) Ltd.

Unit 9-15, 22F, Millennium City,  
No. 378 Kwun Tong Rd.,  
Kowloon, Hong Kong  
TEL: 852-27513100  
FAX: 852-27552064

*Please note that all data and specifications are subject to change without notice.  
All the trademarks of products and companies mentioned in this datasheet belong to their respective owners.*